The Daily Republican.

VOL. 1. DECATUR, ILL., THURSDAY, NOVEMBER 14, 1872. NO. 195.

FOR SALE!

BUSINESS PROPERTY.

A THREE STORY BRICK on the Old Square. A first-rate property, that can be bought low if applied for soon. Apply to WARREN & DURFEE.

RESIDENCE LOTS.

LOT 10, block 1, North addition, cor. Union and Edmund sts.; size, 76x176 feet. Apply to WARREN & DURFEE.

ON the corner of William and College sts.; size, 95x140 feet. A very desirable and convenient location; offered at a great sacrifice. Apply to WARREN & DURFEE.

IN Durfee & King's addition lot 7, block 4 - fronting on Church st. A good lot, at a reasonable price. Apply to WARREN & DURFEE.

NOS. 8 AND 9, P. H. Shepherd's 2nd addition, fronting on William st., between Monroe and Pine sts.; lot 8, 63 feet front, lot 9, 40 feet front, depth, 150 feet. Price, together, $650; can be had on long time, with a reasonable payment down. Also,

LOTS 16 and 17, block 1, Thompson's 1st addition, fronting on Monroe st., just west of the Mound; size, 55x123 feet, each. Will be sold together at $150, or $250 for either lot. Apply to WARREN & DURFEE.

DWELLING PROPERTY,

OFFERED VERY LOW, if sold soon; situated on the corner of College and South Macon sts., comprising two lots, fronting 135 feet on both streets; 1½ story dwelling, five rooms, summer kitchen, well, cistern and cellar, and a good-sized stable. Apply to WARREN & DURFEE.

FOR SALE—A house and lot in Rolling Mill addition. Brick house, 4 rooms, pantry, cellar; yard set out with fruit trees and small fruit. For terms apply to WARREN & DURFEE.

A house and two lots for sale in Stephet's Addition, for $800 cash. Apply to WARRAN & DURFEE.

FOR SALE—A house and lot in Carver's addition, at $570. Apply to WARREN & DURFEE.

FOR RENT—A house of 7 rooms within one block of the business part of the city at $25 per month. WARREN & DURFEE.

LOTS 4 and 5, block 9, Smith & Co.'s addition, on Condit street, between Morgan and Broadway; size 80x152 feet; one story frame house, 3 rooms and cellar. Improvements nearly new. Can be had for $1,000. WARREN & DURFEE.

LOTS 17 and 18, block 12, Carver's addition, comprising 80x153 feet; situated on North Macon st., east of Clayton st.; a new frame house of 4 rooms; lots fenced. Can be had for $500, part on time. WARREN & DURFEE.

FIVE HOUSES, in Peddecord & Burrows' addition, convenient to depot, Agricultural Works and Rolling Mill, all well constructed and in good repair. Will be sold low for cash, or on time, to suit purchasers. WARREN & DURFEE.

ALSO, a large two story building suitable for a boarding house, situated in block 4, Peddecord & Burrows' addition. For sale by WARREN & DURFEE.

A COMFORTABLE story and a half house, 7 rooms, good cellar, well, cistern and new stable—all in good repair; lot 50x160 ft., fronting on William st.; very convenient to the business part of town. Will be sold very reasonable. Apply to WARREN & DURFEE.

SITUATED on West Wood st., lot 3, block 1, in Southwestern addition; 79 feet front, depth 155 feet; 1 story house with basement, 7 rooms; well, cistern and stable. Offered at a very low price. Apply to WARREN & DURFEE.

SITUATED on the corner of Prairie and College sts., comprising 100 feet front on both streets; frame dwelling, 7 rooms; cellar, well and cistern; variety of fruit on premises. A good property in a very desirable location. Apply to WARREN & DURFEE.

LOT 1, block 1, Robinson's addition; situated on the corner of Green and College sts. Apply to WARREN & DURFEE.

Farm Property.

1872.

200 ACRES FOR SALE, about 4 miles [illegible] of Dalton Station, on the Mattoon & Decatur Railroad, all under cultivation; about 300 fruit trees in bearing; 2 miles of hedge, 4 years old; a one story frame house; good barn, wells, &c. $40 per acre. Apply to WARREN & DURFEE.

178 ACRES OF FARM LAND for sale about 1½ miles south-west of Macon, two houses, with necessary outbuildings on said farm. All under cultivation will sell at a bargain. Enquire of WARREN & DURFEE, Agents.

FOR SALE OR TRADE 80 acres, about 5½ miles southwest of Decatur, on the Taylorville road; a story and a half frame house of 7 rooms, good cellar; well and necessary out-buildings. All under good cultivation, except 15 acres of timber. Will trade for property in Decatur suitable for a boarding-house; a house near the depot preferred. For terms, &c., enquire of WARREN & DURFEE, Ag'ts.

800 ACRES in Piatt Co.; mostly prairie. Price, $26.50 per acre. Enquire of WARREN & DURFEE, Ag'ts.

April 26, 1872—d-tf.

Boston in Ashes!

The Second Great Fire of the 19th Century!

THE

OLD NORTH AMERICA

OF PHILADELPHIA,

Again Escapes!

With half her Net Surplus intact.

Sound as the Declaration of Independence!

To Messrs. Warren & Durfee, Decatur, Ill:

It is with more than ordinary pleasure I am able to inform you that the venerable old Insurance Company of North America has come out of the Great Boston Fire of November 9th, 10th, 1872, with half of her Net Surplus intact. Having passed through, triumphantly, the dangers and vicissitudes incident to an extended business reaching back into the last century, it is an occasion of mutual congratulation to find this "Old Bulwark" still strong and vigorous, and more and more entitled to the confidence of the insuring public.

J. F. DOWNING, Gen'l Ag't.

ERIE, PA., Nov 11, 1872.

THE

OLD HARTFORD

HEARD FROM!

CHICAGO, November 11, 1872.

MESSRS. WARREN & DURFEE, Decatur, Ill:

Our Boston losses are under Six Hundred Thousand Dollars, and will be promptly paid as at Chicago. Business will proceed without any interruption. Present assets,

$2,355,000!

The Hartford never Surrenders

Yours truly,

G. F. BISSELL,

Gen'l Ag't Hartford Ins. Co.

American Central

INSURANCE COMPANY,

—OF—

SAINT LOUIS!

ST. LOUIS, Nov. 11, 1872.

WARREN & DURFEE, Ag'ts, Decatur, Ill.:

$20,000 covers the whole amount of our Policies in force in Boston, where we had no agent. These risks, for which we will have to pay, of course, were for the well-known house of A. T. Stewart & Co., of New York.

The conservative management of this company has kept its losses of the current year within standard limits. Our premium receipts for the last month were $80,000, and though the character of the business is rigidly scrutinized, each month shows a steady increase over its predecessor.

GEO. P. PLANT, President.
GEO. T. CRAM, Secretary.

Warren & Durfee

REAL ESTATE

DEALERS,

BROKERS,

—AND—

CONVEYANCERS!

April 1, 1872—d tf.

MACON COUNTY

TITLE

Abstract Office

THE BOOKS OF THIS OFFICE constitute the Deed and Court Records of the county in brief, transcribed and arranged upon our

"Continuous and Self-Corrective System,"

Copyrighted A. D. 1864 and 1865.

The superiority of which has since been tested by its adoption in more than 50 counties in this and adjoining States. We furnish ABSTRACTS of all Conveyances, Mortgages, Wills, Court Decrees, Sales and Redemptions, Judgment Liens and Tax Sales, and all matter that is of Record affecting title to every Tract of Land and Town Lot in the county. Also, Abstracts showing the entire recorded [illegible] of any parcel of real estate in Macon county.

WARREN & DURFEE

[illegible] 18.2 d-tf.

QUEENSWARE AT LOWEST POSSIBLE PRICES AT J. H. LEWIS & CO.'S.

Jas. Forester & Co.

EXCLUSIVE WHOLESALE

DEALERS IN

DRY GOODS!

Woolens, Notions, Etc.

Close Cash Buyers

WILL

SAVE MONEY

By Examining our Stock before Purchasing elsewhere.

Store: Court House Block, Water st., one door south of Post Office. m11-dly.

PROFESSIONAL.

A. BROWER BUNN,

ATTORNEY AT LAW.

OFFICE—Over W. W. Lapham's store Water street, Decatur, Ill. [feb 8'72

W. T. CUSSINS,

ATTORNEY AT LAW and GENERAL COLLECTING AGENT. Office, over S. M. Strally's Grocery Store, Decatur. *Prompt attention to business.*

Dr. J. KING, M. D.,

HAS RESUMED THE PRACTICE of medicine. Office over Bushnell's shoe store

DR. A. S. WALTZ,

SURGEON DENTIST, at Macon, Ills. Office with Dr. Tobey, on Main Street. Open every day. Licensed to use Rubber as a base for artificial dentures. Remember, satisfaction guaranteed. [july9-ly.

St. Nicholas Hotel,

N. LAUX & BRO., PROPRIETORS South side Old Square, Decatur Illinois *Busses to and from the cars* aug.1-tf

JOHN W. SMITH. BRIGHT, SHERRETT.

SMITH & STERRETT,

ATTORNEYS AT LAW.—Office No. 22 North Water street, Decatur, Ill. Aug. 11, 1870-1y

James M. Irwin,

ATTORNEY AND COUNSELOR AT LAW No. 18 Merchant st., Decatur, Ill. Aug. 31, 1872—tf.

E. R. ELDRIDGE,

ATTORNEY at LAW

OFFICE:—Over Dr. Stoner's drug store, No. 1 South side Now square. [a23-dly

C. C. McCOMAS,

ATTORNEY AT LAW AND NOTARY Public. Office in Room No. 2 north west corner of East Main and Water streets Decatur, Ill. April 10, 1872-dw1f.

D. L. BUNN,

ATTORNEY AT LAW.

OFFICE—Over Ludden & Co's Dry Goods Store, East Main street. [feb 8'71

Woods, Gooding & Co.,

—GENERAL—

Produce o mmissio nMerchants

FOR THE SALE OF

Butter, Eggs, Cheese, Apples, Canned and Dried Fruits, And Farmers' Produce.

Consignments Solicited

And Prompt Returns Guaranteed.

Uhlich's Hotel, cor. 22nd and State Sts.

R. M. WOODS,
D. W. C. GOODING,
SAMUEL E. MINER.

October 19, 1871—3m08.

AGENTS WANTED for the Lives of

GRANT! GREELEY! WILSON! BROWN!

And the leading men of all parties. Over 40 Steel Portraits. Just the book wanted by the masses everywhere. Agents meet with wonderful success. Send for circular and secure territory at once. Address ZEIGLER & McCURDY, 703 North Sixth st, St Louis, Mo.

PSYCHOLOGIC (Fascination or Soul Charming). How either sex may fascinate and gain the love and affections of any person they choose, instantly. This simple mental acquirement all can possess, free, by mail, for 25 cents, together with a marriage guide, Egyptian Oracle, Dreams, Hints to Ladies, &c. A queer, exciting book. 100,000 sold. Address T. WILLIAM & CO., Pub's, Phila.

M. A. MYER,

House, Sign & Fresco

PAINTER,

Glazier, Grainer & Paper Hanger.

THANKFUL for past favors, a continuance of the patronage of the public is respectfully solicited. Shop on [illegible] Store, East Main street, Decatur, Ill.

March 17, 1870-y1

COMFORTABLE.

[Greeley in the Tribune, 7th.]

There has been no time until now within the last twelve years when the Tribune was not supposed to keep, for the benefit of the idle and incapable, a sort of Federal employment agency, established to get places under the government for those who were indisposed to work for a living. Any man who had ever voted the Republican ticket believed that it was the duty and privilege of the editor of this paper to get him a place in the Custom-house. Every red-nosed politician who had cheered at the caucus and fought at the polls, looked to the editor of the Tribune to secure his appointment as gauger, or as army Chaplain, for as Minister to France. Every campaign orator came upon us after the battle was over for a recommendation as Secretary of the Treasury or a loan of half a dollar. If one of our party had an interest pending at Washington, the editor of the Tribune was telegraphed in frantic haste to come to the Capitol, save this bill, crush that one, promote one object or stop another. He was to be Everybody's Friend, with nothing to do but to take care of other people's business, sign papers, write letters, and ask favors for them, and to get no thanks for it either. Four fifths of these people were sent away without what they wanted, only to become straightway abusive enemies; it was the worry of a life to gratify one demand in a dozen for the other fifth.

The man with two wooden legs congratulated himself that he could never be troubled with cold feet. It is a source of satisfaction with us that office seekers will keep aloof from a defeated candidate who has not influence at Washington or Albany to get a sweeper appointed under the sergeant-at-arms, or a deputy-sub-assistant temporary clerk into the paste-pot section of the folding-room. At least we shall be let alone to mind our own affairs and measure our own newspaper, without being called aside every half hour to help lazy people whom we don't know, and to spend our strength in efforts that only benefit people that do not deserve assistance. At last we shall keep our office clear of blatherskites and political beggars, and go about our daily work with the satisfaction of knowing that not the most credulous of place hunters will suspect us of having any credit with the appointing powers. That is one of the results of Tuesday's election, for which we own ourselves profoundly grateful

HOW A FARMER MAY LOSE MONEY.

By not taking a good home paper.

Keeping no account of home operations.

Paying no attention to the good maxim—"a stitch in time saves nine"—in regard to sowing grain and planting grain at the right time.

Leaving reapers, mowers, plows, cultivators, etc., uncovered from the rain and sun.

More money is lost this way than most people are willing to admit

Permitting broken implements to be scattered over the farm until they are irreparable. By reparing broken implements at the proper time, many dollars may be saved—a proof of the assertion that "time is money."

Attending the auction sales and purchasing all kinds of trumpery because, in the words of the vender the articles are sold "cheap."

Allowing the fences to remain unrepaired until strange cattle are either found grazing the meadow or grain fields or bruising the fruit trees.

Disbelieving the principle of rotation in crops before making the experiment.

Planting fruit trees with the expectation of having fruit, without giving the trees more than half the attention required to make them profitable.

Practicing economy by depriving stock of the proper shelter during the winter, and giving them unsound food such as rotten and mouldy hay and fodder.

Keeping an innumerable tribe of rats on the premises, and two or three lazy dogs, that eat more in a month than they are worth in a lifetime.

MISCELLANEOUS.

Instead of vaccinating they barricade in North Carolina.

Virginia farmers have struck against the miller's exorbitant tolls.

James Memory has died in North Carolina. His name will never be Forgotten.

Why must China be an awkward place to travel in? Because there is only one Choi in China.

An enthusiastic editor says, "Nine months of the year in Nebraska is summer, and the rest is mighty late in the spring."

Georgia and Alabama are going to have an international fox hunt, in order to test the speed of kennels from each State.

An Indianapolis baloonatic proposes to build an air ship that will sail as straight and steadily through space as a vessel through water.

The wife of Peter Cartwright survives him. She was his companion and wife for sixty three years of his initial life.

THE

DAILY

REPUBLICAN

PRINTING HOUSE

Cor. Main and Water Streets,

IS ALWAYS AHEAD

In doing all kinds of

First-Class Printing!

THE REPUBLICAN

Is the office where

Bill Heads,
Letter Heads,
Circulars,
Envelopes,

Labels,
Dodgers,
Programmes,
Posters,

Cards,
Notes,
Statements,
Receipts,
Tags,

And all kinds of printing in demand by business men, are done in a

Workmanlike Manner!

COLOR PRINTING

A SPECIALTY.

HAVING NOTHING BUT FIRST-CLASS material, and employing the best practical printers to be found in the State, we feel confident of our ability to satisfy our customers.

We do not profess to do work cheaper than any body else, because

Cheap Printing Means Poor Printing.

OUR MOTTO IS,

"Decent Work for Decent Pay"

COME AND SEE US!

$100 Reward for a case of Neuralgia or Rheumatism of any form whatever, (considered curable by any physician), that *Dr. Fitler's Vegetable Rheumatic Syrup* will not cure—warranted uninjurious, and a physician's prescription.

$5000 Reward offered to the Proprietors of any Medicine for Rheumatism and Neuralgia able to produce one-fourth as many genuine living cures within the same period of time as Dr. Fitler's Vegetable Rheumatic Remedy.

$2000 Reward offered to any person proving Dr. Jos. P. Fitler, M. D., to be other than a graduate of the celebrated University of Pennsylvania in 1833, and Professor of Chemistry—treating Rheumatism specially for 39 years.

$1000 Reward to any Chemist, Physician, or others able to discover Iodide of Potassa, Colchicum, Mercury, or anything injurious to the system in Dr. Fitler's Rheumatic Syrup.

$250 Reward for the name of any warranted preparation for Rheumatism and Neuralgia sold under a similar legal guarantee, setting forth the exact number of bottles to cure or return the amount paid for same to the patient in case of failure to cure. A full description of cases requiring assistance must be forwarded by letter to Philadelphia. The guarantee, signed, and stating quantity to cure, will be returned by mail, with advice and instructions, without any charge. Address all letters to Dr. J. P. FITLER, No. 45 South Fourth Street. No other remedy is offered on such terms.

Medical Advice sent by letter without charge, from time to time; personal examination in Rheumatic complaints seldom necessary. Sufferers desiring guarantee should obtain direct, or from the agent, blank application to be filled up containing questions to be answered and mailed to Philadelphia, signed by the patient. Dr. Fitler's Rheumatic Remedy is used inwardly only, and is sold by druggists at $1.25 per bottle—six bottles for $6.50. Get a circular explaining the various forms of Rheumatism, containing prominent testimonials, of the special agent.

HUBBARD & SWEARINGEN

SOLE AGENTS,

Decatur, Ill.

Decatur, April 20, 872—dawl-1y.

BELT'S Patent Sheet Iron

ROOFING!

Cheapest and Best Iron Roofing made.

For circulars, references, or other information, address W. S. BELT, Cincinnati, O.

Fellows' Compound Syrup of Hypophosphites!

The new English invention reaches Organic Diseases, strengthens the Brain and Nervous System. Is the most successful remedy for Consumption, Bronchitis, Asthma, and Debility from whatever cause—from close study, grief, unhealthy air and sexual abuses. $2 per bottle; 6 for $10. FULLER & FULLER, Chicago.

Money Cannot Buy It!

For Sight is Priceless!

The Diamond Glasses,

MANUFACTURED BY

J. E. Spencer & Co., N. Y.,

Which are now offered to the public, are pronounced by all the celebrated Opticians of the world to be the **MOST PERFECT**, natural, artificial help to the human eye ever known.

They are ground under their own supervision, from minute Crystal Pebbles, melted together, and derive their name, "Diamond," on account of their hardness and brilliancy.

THE SCIENTIFIC PRINCIPLE on which they are constructed brings the core or centre of the lens directly in front of the eye, producing a clear and distinct vision, as in the natural, healthy sight, and preventing all unpleasant sensations, such as glimmering and wavering of sight, dizziness, &c., peculiar to all others in use.

They are mounted in the finest manner in frames of the best quality, and the metals used for that purpose.

THEIR FINISH AND DURABILITY CANNOT BE SURPASSED.

CAUTION.—None genuine unless bearing their trade mark stamped on every frame.

Birely, Abbott & Co.

JEWELERS AND OPTICIANS, ARE

Sole Agents for Decatur and Vicinity,

From whom they can only be obtained. These price, are not supplied to Peddlers, at any goods Nov 17, '70. 1 yr.

Dissolution Notice.

THE CO-PARTNERSHIP heretofore existing under the firm name of Strohm & Waggoner was dissolved August 8th, by mutual consent, the interest of George W. Waggoner having been purchased by Michael Dempsey. JOHN STROHM, GEORGE W. WAGGONER.

The marble business, in all its branches, will be conducted at the old stand by the undersigned, who respectfully solicit a continuance of the patronage heretofore so liberally bestowed on the old firm.

aug8-dlw] STROHM & DEMPSEY.

W. F. BALLARD,

DEALER IN

Real Estate Securities!

—AND—

School Bonds!

Money Loaned on easy terms and long time on Illinois Farm Lands.

OFFICE—Council Building, Decatur, Ill. [may 16, 72—w

POST OFFICE HOURS.

Open at 7 A. M.; closes at 7½ P. M.
Open on Sundays from 9 to 10 A. M.
Northern Mail arrives at 5:00 P. M.
" " closes at 8 P. M.
Southern " arrives at 5:30 A. M.
" " closes at 2:00 P. M.
Eastern " arrives at 2:35 P. M.
" " closes at 10:30 A. M.
Western " arrives at 11:40 P. M.
" " closes at 1:35 P. M.
Through Eastern mail closes at 8:00 P. M.
Daily through Chicago mail closes at 4:00 P. M.

I. C. PUGH, Postmaster.

Illinois Central R. R.

Trains Pass Decatur:

Passenger Trains.

GOING SOUTH.

5:40 A. M. ..... 5:40 P. M.

GOING NORTH.

5:40 A. M. ..... 5:55 P. M.

Freight Trains.

GOING NORTH.

11.31 A. M. ..... 2:40 P. M.

GOING SOUTH.

7:35 A. M. ..... 6:22 P. M.

Close connection made at Vandalia for St. Louis, and at Mendota for Chicago.

A. MITCHELL, Gen. Sup't.
F. J. TUCKER, Gen. Pl. Ag't., } Chicago
E. M. MISNER, Agent, Decatur.

T., W. & W. Railway.

TRAINS LEAVE AND ARRIVE ON AND after Sunday, June 30, 1872, until further notice, as follows:

WESTWARD.

MAIL.

Leave	Toledo	12 40 p. m
"	Decatur	2 33 p. m
Arrive	Quincy	9 35 p. m
"	Keokuk	10 15 p. m
"	St. Louis	7 15 p. m

EXPRESS.

Leave	Toledo	10 45 a. m
"	Decatur	2 40 a. m
Arrive	Quincy	9 30 a. m
"	Keokuk	11 00 a. m
"	St. Louis	7 50 a. m

FREIGHT.

No. 9—Leaves Decatur ..... 6:45 a. m

EASTWARD.

MAIL.

Leave	St. Louis	7 35 a. m
"	Keokuk	4 55 a. m
"	Quincy	5 15 a. m
"	Decatur	12 10 p. m
Arrive	Toledo	2 10 a. m

EXPRESS.

Leave	St. Louis	8 30 p. m
"	Keokuk	6 27 p. m
"	Quincy	7 10 p. m
"	Decatur	2 20 a. m
Arrive	Toledo	8 10 p. m

FREIGHT.

No. 14—Leaves Decatur ..... 8:00 p. m

Pekin, Lincoln and Decatur Division.

Leave Decatur, Mail, West ..... 2 50 p. m
" " Accom " ..... 8 00 a. m
Leave Pekin, Mail, East ..... 8 40 a. m
" " Accom " ..... 3 45 p. m

GEO. H. BURROWS, Gen'l Sup't, Toledo.
JOHN U. PARSONS, Gen'l Tick't Ag't, Toledo
K. HARWOOD, Ticket Agent, Decatur.

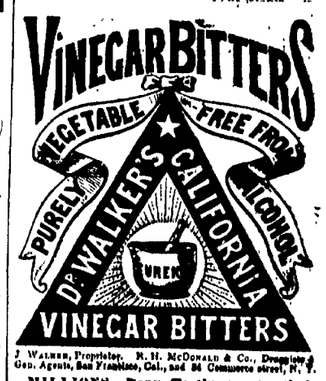

J. WALKER, Proprietor. R. H. McDONALD & CO., Druggists & Gen. Agents, San Francisco, Cal., and 32 Commerce street, N. Y.

MILLIONS Bear Testimony to their Wonderful Curative Effects.

They are not a vile **Fancy Drink, Made of Poor Rum, Whiskey, Proof Spirits and Refuse Liquors** doctored, spiced and sweetened to please the taste, called "Tonics," "Appetizers," "Restorers," &c., that lead the tippler on to drunkenness and ruin, but are a true Medicine, made from the Native Roots and Herbs of California, **free from all Alcoholic Stimulants.** They are the **GREAT BLOOD PURIFIER** and **A LIFE GIVING PRINCIPLE**, a perfect Renovator and Invigorator of the System, carrying off all poisonous matter and restoring the blood to a healthy condition. No person can take these Bitters according to directions and remain long unwell, provided their bones are not destroyed by mineral poison or other means, and the vital organs wasted beyond the point of repair.

They are a Gentle Purgative as well as a Tonic, possessing, also, the peculiar merit of acting as a powerful agent in relieving Congestion or Inflammation of the Liver, and all the Visceral Organs.

FOR FEMALE COMPLAINTS, in young or old, married or single, at the dawn of womanhood or at the turn of life, these Tonic Bitters have no equal.

For Inflammatory and Chronic Rheumatism and Gout, Dyspepsia or Indigestion, Bilious, Remittent and Intermittent Fevers, Diseases of the Blood, Liver, Kidneys and Bladder, these **Bitters** have been most successful. **Such Diseases** are caused by **Vitiated Blood**, which is generally produced by derangement of the **Digestive Organs.**

DYSPEPSIA OR INDIGESTION, Headache, Pain in the Shoulders, Coughs, Tightness of the Chest, Dizziness, Sour Eructations of the Stomach, Bad Taste in the Mouth, Bilious Attacks, Palpitation of the Heart, Inflammation of the Lungs, Pain in the regions of the Kidneys, and a hundred other painful symptoms, are the offsprings of Dyspepsia.

They invigorate the Stomach and stimulate the torpid Liver and Bowels, which render them of unequalled efficacy in cleansing the blood of all impurities, and imparting new life and vigor to the whole system.

FOR SKIN DISEASES, Eruptions, Tetter, Salt Rheum, Blotches, Spots, Pimples, Pustules, Boils, Carbuncles, Ring-Worms, Scald Head, Sore Eyes, Erysipelas, Itch, Scurfs, Discolorations of the Skin, Humors and Diseases of the Skin, of whatever name or nature, are literally dug up and carried out of the system in a short time by the use of these Bitters. One bottle in such cases will convince the most incredulous of their curative effects.

Cleanse the Vitiated Blood whenever you find its impurities bursting through the skin in Pimples, Eruptions or Sores; cleanse it when you find it obstructed and sluggish in the veins; cleanse it when it is foul, and your feelings will tell you when. Keep the blood pure, and the health of the system will follow.

Pin, Tape, and other Worms, lurking in the system of so many thousands, are effectually destroyed and removed. Says a distinguished physiologist, there is scarcely an individual upon the face of the earth whose body is exempt from the presence of worms. It is not upon the healthy elements of the body that worms exist, but upon the diseased humors and slimy deposits that breed these living monsters of disease. No System of Medicine, no vermifuges, no anthelmintics will free the system from worms like these Bitters.

J. WALKER, Proprietor. R. H. McDONALD & CO., Druggists and Gen. Agents, San Francisco, California, and 32 and 34 Commerce Street, New York.

SOLD BY ALL DRUGGISTS AND DEALERS.

FARM TO RENT

OR SELL.

Call on the undersigned,

PETER TROUTMAN.

A DESIRABLE

FAMILY RESIDENCE

FOR SALE.

No. 53 West William Street, at present occupied by Rev. J. H. Noble. For particulars call on the undersigned,

Aug.27-d&w 1m. PETER TROUTMAN

OF ALL KINDS, AT MOREHOUSE & WELLS'.

The Daily Republican.

VOL. 1. DECATUR, ILL., THURSDAY, NOVEMBER 14, 1872. NO. 195.

FOR SALE!

BUSINESS PROPERTY.

A THREE STORY BRICK on the Old Square. A first-rate property, that can be bought low if applied for soon. Apply to WARREN & DURFEE.

RESIDENCE LOTS.

LOT 30, block 1, North addition, cor. Union and Edmund sts.; size, 76x176 feet. Apply to WARREN & DURFEE.

ON the corner of William and College sts.; size, 95x110 feet. A very desirable and convenient location; offered at a great sacrifice. Apply to WARREN & DURFEE.

IN Durfee & King's addition lot 7, block 4 - fronting on Church st. A good lot, at a reasonable price. Apply to WARREN & DURFEE.

NOS. 8 AND 9, P. H. Shepherd's 2nd addition, fronting on William st., between Monroe and Pine sts.; lot 8, 83 feet front, lot 9, 40 feet front, depth, 150 feet. Price, together, $650; can be had on long time, with a reasonable payment down. Also,

LOTS 15 and 17, block 1, Thompson's 1st addition, fronting on Monroe st., just west of the Mound; size, 55x123 feet, each. Will be sold together at $150, or $250 for either lot. Apply to WARREN & DURFEE.

DWELLING PROPERTY,

OFFERED VERY LOW, if sold soon; situated on the corner of College and South Macon sts., comprising two lots, fronting 156 feet on both streets; 1½ story dwelling, five rooms, summer kitchen, well, cistern and cellar, and a good-sized stable. Apply to WARREN & DURFEE.

FOR SALE—A house and lot in Rolling Mill addition. Brick house, 4 rooms, pantry, cellar; yard not out with fruit trees and small fruit. For terms apply to WARREN & DURFEE.

A house and two lots for sale in Stephen's Addition, for $800 cash. Apply to WARRAN & DURFEE.

FOR SALE—A house and lot in Carver's addition, at $750. Apply to WARREN & DURFEE.

FOR RENT—A house of 7 rooms within one block of the business part of the city at $25 per month. WARREN & DURFEE.

LOTS 4 and 5, block 9, Smith & Co.'s addition, on Condit street, between Morgan and Broadway; size 80x132 feet; one story frame house, 3 rooms and cellar. Improvements nearly new. Can be had for $1,000. WARREN & DURFEE.

LOTS 17 and 19, block 12, Carver's addition, comprising 80x153 feet; situated on North Macon st., east of Clayton st.; a new frame house of 4 rooms; lots fenced. Can be had for $500, part on time. WARREN & DURFEE.

FIVE HOUSES, in Peddecord & Burrows' addition, convenient to depot, Agricultural Works and Rolling Mill, all well constructed and in good repair. Will be sold low for cash, or on time, to suit purchasers. WARREN & DURFEE.

ALSO, a large two story building suitable for a boarding house, situated in block 4, Peddecord & Burrows' addition. For sale by WARREN & DURFEE.

A COMFORTABLE story and a half house, 7 rooms, good cellar, well, cistern and new stable—all in good repair; lot 50x160 ft., fronting on William st.; very convenient to the business part of town. Will be sold very reasonable. Apply to WARREN & DURFEE.

SITUATED on West Wood st., lot 3, block 1, in Southwestern addition; 79 feet front, depth 155 feet; 1 story house with basement, 7 rooms; well, cistern and stable. Offered at a very low price. Apply to WARREN & DURFEE.

SITUATED on the corner of Prairie and College sts., comprising 100 feet front on both streets; frame dwelling, 7 rooms; cellar, well and cistern; variety of fruit on premises. A good property in a very desirable location. Apply to WARREN & DURFEE.

LOT 1, block 4, Robinson's addition; situated on the corner of Green and College sts. Apply to WARREN & DURFEE.

Farm Property.

1291.

200 ACRES OF LAND, about 4 miles [illegible] of Pulaski station, on the Mattoon & Decatur Railroad, all under cultivation; about 300 fruit trees in bearing; 2 miles of hedge, 1 years old; a one story frame house; good barn, wells, &c. $40 per acre. Apply to WARREN & DURFEE.

178 ACRES OF FARM LAND for sale about 1½ miles south-west of Macon, two houses, with necessary outbuildings on said farm. All under cultivation will sell at a bargain. Enquire of WARREN & DURFEE, Agents.

FOR SALE OR TRADE 80 acres, about 5 miles southwest of Decatur, on the Taylorville road; a story and a half frame house of 7 rooms, good cellar; well and necessary out-buildings. All under good cultivation, except 15 acres of timber. Will trade for property in Decatur suitable for a boarding-house; a house near the depot preferred. For terms, &c., enquire of WARREN & DURFEE, Ag'ts.

800 ACRES in Piatt Co.; mostly prairie. Price, $26.50 per acre. Enquire of WARREN & DURFEE, Ag'ts.

April 26, 1872—d-tf.

Warren & Durfee

REAL ESTATE

DEALERS,

BROKERS,

AND

CONVEYANCERS!

April 1, 1872—d tf.

MACON COUNTY

TITLE

Abstract Office

THE BOOKS OF THIS OFFICE constitute the Deed and Court Records of the county in brief, transcribed and arranged upon our

"Continuous and Self-Corrective System,"

Copyrighted A. D. 1864 and 1865.

The superiority of which has since been tested by its adoption in more than 50 counties in this and adjoining States. We furnish ABSTRACTS of all Conveyances, Mortgages, Wills, Court Decrees, Sales and Redemptions, Judgment Liens and Tax Sales, and all matter that is of Record affecting Title to every Tract of Land and Town Lot within the county. Also, Abstracts showing the entire recorded history of all tracts of land in the county.

WARREN & DURFEE

[illegible] 18-2 d-tf.

Boston in Ashes!

The Second Great Fire of the 19th Century!

THE

OLD NORTH AMERICA

OF PHILADELPHIA,

Again Escapes!

With half her Net Surplus intact.

Sound as the Declaration of Independence!

To Messrs. Warren & Durfee, Decatur, Ill:

It is with more than ordinary pleasure I am able to inform you that the venerable old Insurance Company of North America has come out of the Great Boston Fire of November 9th, 10th, 1872, with half of her Net Surplus intact. Having passed through, triumphantly, the dangers and vicissitudes incident to an extended business reaching back into the last century, it is an occasion of mutual congratulation to find this "Old Bulwark" still strong and vigorous, and more and more entitled to the confidence of the insuring public.

J. F. DOWNING, Gen'l Ag't.

ERIE, PA., Nov. 11, 1872.

THE

OLD HARTFORD

HEARD FROM!

CHICAGO, November 11, 1872.

MESSRS. WARREN & DURFEE, Decatur, Ill:

Our Boston losses are under Six Hundred Thousand Dollars, and will be promptly paid as at Chicago. Business will proceed without any interruption. Present assets,

$2,355,000!

The Hartford never Surrenders

Yours truly,

G. P. BISSELL,

Gen'l Agt Hartford Ins. Co.

American Central

INSURANCE COMPANY,

OF

SAINT LOUIS!

ST. LOUIS, Nov. 11, 1872.

WARREN & DURFEE, Ag'ts, Decatur, Ill.:

$20,000 covers the whole amount of our Policies in force in Boston, where we had no agent. These risks, for which we will have to pay, of course, were for the well-known house of A. T. Stewart & Co., of New York.

The conservative management of this company has kept its losses of the current year within standard limits. Our premium receipts for the last month were $80,000, and though the character of the business is rigidly scrutinized, each month shows a steady increase over its predecessor.

GEO. P. PLANT, President.
GEO. T. CRAM, Secretary.

GENERAL AGENCY

IMPERIAL FIRE

INSURANCE COMPANY,

NO. 161 LA SALLE ST.,

CHICAGO.

CHICAGO, Nov. 11, 1872.

WARREN & DURFEE, Agents of the "Imperial," Decatur, Ill.:

I am advised by telegram from the Resident Manager, that the "Imperial's" net loss by the Boston Fire is only about one million dollars.

This amount, it will be observed, is less than ten per cent of the available assets of the Company, and when paid will still leave the "Imperial" the strongest Fire Insurance Company doing business in the Western country.

Our Agents and the insuring public, need feel no uneasiness as to the future course and stability of the Company. It will, as heretofore, pursue the even tenor of its way, unaffected by the Boston Fire.

Yours very truly,

EUGENE [illegible], Gen'l Ag't.

QUEENSWARE AT LOWEST POSSIBLE PRICES AT J. H. LEWIS & CO.'S.

Jas. Forester & Co.

EXCLUSIVE WHOLESALE

DEALERS IN

DRY GOODS!

Woolens, Notions, Etc.

Close Cash Buyers

WILL

SAVE MONEY

By Examining our Stock before Purchasing elsewhere.

☞ Store: Court House Block, Water st., one door south of Post Office. m11-dly.

PROFESSIONAL.

A. BROWER BUNN,

ATTORNEY AT LAW.

OFFICE—Over W. W. Lapham's store, Water street, Decatur, Ill. [feb 8 '72

W. T. CUSSINS,

ATTORNEY AT LAW and GENERAL COLLECTING AGENT. Office, over S. M. Stratly's Grocery Store, Decatur. *Prompt attention to business.*

Dr. J. KING, M. D.,

HAS RESUMED THE PRACTICE of medicine. Office above Bushnell's shoe store.

DR. A. S. WALTZ,

SURGEON DENTIST, at Macon, Ills. Office with Dr. Tobey, on Main Street. Open every day. Licensed to use Rubber as a base for artificial dentures. Remember, satisfaction guaranteed. [July 9-1y.

St. Nicholas Hotel,

N. LAUX & BRO., PROPRIETORS. South side Old Square, Decatur, Illinois. *Rates to suit the times.* aug 1-tf

JOHN W. SMITH. BRICE L. STERRETT.

SMITH & STERRETT,

ATTORNEYS AT LAW.—Office No. 22 North Water street, Decatur, Ill. Aug. 11, 1870-1y

James M. Irwin,

ATTORNEY AND COUNSELOR AT LAW. No. 18 Merchant st., Decatur, Ill. Aug. 1, 1872—tf.

E. R. ELDRIDGE,

ATTORNEY at LAW

OFFICE:—Over Dr. Stoner's drug store, No. 1 South side Now square. [ap 24-dly

C. C. McCOMAS,

ATTORNEY AT LAW AND NOTARY Public. Office in Room No. 2 north west corner of East Main and Water streets Decatur, Ill. April 10, 1872-d&w1y.

D. L. BUNN,

ATTORNEY AT LAW.

OFFICE—Over Ludden & Co's Dry Goods Store, East Main street. [feb 8-'72

Woods, Gooding & Co.,

—GENERAL—

Produce Commission Merchants

FOR THE SALE OF

Butter, Eggs, Cheese, Apples, Canned and Dried Fruits, And Farmers' Produce.

Consignments Solicited

And Prompt Returns Guaranteed.

☞ Uhlich's Hotel, cor. 22nd and State Sts.

R. M. WOODS,
D. W. C. GOODING,
SAMUEL E. MINER.

October 19, 1871—3m0s.

AGENTS WANTED for the Lives of

GRANT! GREELEY! WILSON! BROWN!

And the leading men of all parties. Over 40 Steel Portraits. Just the book wanted by the masses everywhere. Agents meet with wonderful success. Send for circular and secure territory at once. Address ZEIGLER & McCURDY, 723 North Sixth St., St. Louis, Mo.

PSYCHOLOGY (Fascination or Soul Charming). How either sex may inchant and gain the love and affections of any person they chose, instantly. This simple mental acquirement all can possess, free by mail, for 25 cents, together with a marriage guide, Egyptian Oracle, Dreams, Hints to Ladies, &c. A queer, exciting book. 100,000 sold. Address T. WILLIAM & CO., Pub's, Phila.

M. A. MYER,

House, Sign & Fresco

PAINTER,

Glazier, Grainer & Paper Hanger.

THANKFUL for past favors, a continuance of the patronage [illegible] Store, East Main street, Decatur, Ill. [illegible]

March 17, 1870-y1

COMFORTABLE.

[Greeley in the Tribune, 7th.]

There has been no time until now within the last twelve years when the Tribune was not supposed to keep, for the benefit of the idle and incapable, a sort of Federal employment agency, established to get places under the government for those who were indisposed to work for a living. Any man who had ever voted the Republican ticket believed that it was the duty and privilege of the editor of this paper to get him a place in the Custom-house. Every red-nosed politician who had cheered at the caucus and fought at the polls, looked to the editor of the Tribune to secure his appointment as gauger, or as army Chaplain, for as Minister to France. Every campaign orator came upon us after the battle was over for a recommendation as Secretary of the Treasury or a loan of half a dollar. If one of our party had an interest pending at Washington, the editor of the Tribune was telegraphed in frantic haste to come to the Capitol, save this bill, crush that one, promote one object or stop another. He was to be Everybody's Friend, with nothing to do but to take care of other people's business, sign papers, write letters, and ask favors for them, and to get no thanks for it either. Four fifths of these people were sent away without what they wanted, only to become straightway abusive enemies; it was the worry of a life to gratify one demand in a dozen for the other fifth.

The man with two wooden legs congratulated himself that he could never be troubled with cold feet. It is a source of satisfaction with us that office seekers will keep aloof from a defeated candidate who has not influence at Washington or Albany to get a sweeper appointed under the sergeant-at-arms, or a deputy-sub-assistant temporary clerk into the paste-pot section of the folding-room. At least we shall be let alone to mind our own affairs and measure our own newspaper, without being called aside every half hour to help lazy people whom we don't know, and to spend our strength in efforts that only benefit people that do not deserve assistance. At last we shall keep our office clear of blatherskites and political beggars, and go about our daily work with the satisfaction of knowing that not the most credulous of place hunters will suspect us of having any credit with the appointing powers. That is one of the results of Tuesday's election, for which we own ourselves profoundly grateful

HOW A FARMER MAY LOSE MONEY.

By not taking a good home paper.

Keeping no account of home operations.

Paying no attention to the good maxim—"a stitch in time saves nine"—in regard to sowing grain and planting grain at the right time.

Leaving reapers, mowers, plows, cultivators, etc., uncovered from the rain and sun.

More money is lost this way than most people are willing to admit

Permitting broken implements to be scattered over the farm until they are irreparable. By repairing broken implements at the proper time, many dollars may be saved—a proof of the assertion that "time is money."

Attending the auction sales and purchasing all kinds of trumpery because, in the words of the vender the articles are sold "cheap."

Allowing the fences to remain unrepaired until strange cattle are either found grazing the meadow or grain fields or bruising the fruit trees.

Disbelieving the principle of rotation in crops before making the experiment.

Planting fruit trees with the expectation of having fruit, without giving the trees more than half the attention required to make them profitable.

Practicing economy by depriving stock of the proper shelter during the winter, and giving them unsound food such as rotten and mouldy hay and fodder.

Keeping an innumerable tribe of rats on the premises, and two or three lazy dogs, that eat more in a month than they are worth in a lifetime.

MISCELLANEOUS.

Instead of vaccinating they barricade in North Carolina.

Virginia farmers have struck against the miller's exorbitant tolls.

James Memory has died in North Carolina. His name will never be Forgotten.

Why must China be an awkward place to travel in? Because there is only one Choi in China.

An enthusiastic editor says. "Nine months of the year in Nebraska is summer, and the rest is mighty late in the spring."

Georgia and Alabama are going to have an international fox hunt, in order to test the speed of kennels from each State.

An Indianapolis balloonatic proposes to build an air ship that will sail as straight and steadily through space as a vessel through water.

The wife of Peter Cartwright survives him. She was his companion and wife for sixty three years of his initial life.

THE

DAILY

REPUBLICAN

PRINTING HOUSE

Cor. Main and Water Streets,

IS ALWAYS AHEAD

In doing all kinds of

First-Class Printing!

THE REPUBLICAN

is the office where

Bill Heads,
Letter Heads,
Circulars,
Envelopes,

Labels,
Dodgers,
Programmes,
Posters,

Cards,
Notes,
Statements,
Receipts,
Tags,

And all kinds of printing in demand by business men, are done in a

Workmanlike Manner!

COLOR PRINTING

A SPECIALTY.

HAVING NOTHING BUT FIRST-CLASS material, and employing the best practical printers to be found in the State, we feel confident of our ability to satisfy our customers.

We do not profess to do work cheaper than any body else, because

Cheap Printing Means Poor Printing.

OUR MOTTO IS,

"Decent Work for Decent Pay"

COME AND SEE US!

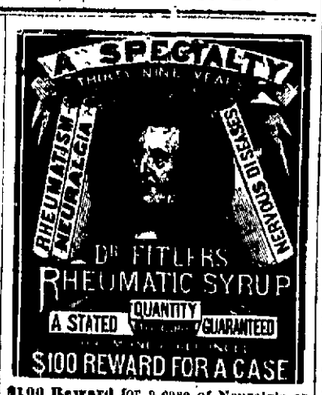

$100 Reward for a case of Neuralgia or Rheumatism of any form whatever, (considered curable by any physician), that *Dr. Fitler's Vegetable Rheumatic Syrup* will not cure—warranted uninjurious, and a physician's prescription.

$5000 Reward offered to the Proprietors of any Medicine for Rheumatism and Neuralgia able to produce one-fourth as many genuine living cures within the same period of time as Dr. Fitler's Vegetable Rheumatic Remedy.

$2000 Reward offered to any person proving Dr. Jos. P. Fitler, M. D., to be other than a graduate of the celebrated University of Pennsylvania in 1833, and Professor of Chemistry—treating Rheumatism specially for 39 years.

$1000 Reward to any Chemist, Physician, or others able to discover Iodide of Potassa, Colchicum, Mercury, or anything injurious to the system in Dr. Fitler's Rheumatic Syrup.

$250 Reward for the name of any warranted preparation for Rheumatism and Neuralgia sold under a similar legal guarantee, setting forth the exact number of bottles to cure or return the amount paid for same to the patient, in case of failure to cure. A full description of cases requiring assistance must be forwarded by letter to Philadelphia. The guarantee, signed, and stating quantity to cure, will be returned by mail, with advice and instructions, without any charge. Address all letters to Dr. J. P. FITLER, No. 45 South Fourth Street. No other remedy is offered on such terms.

Medical Advice sent by letter without charge, from time to time; personal examination in Rheumatic complaints seldom necessary. Sufferers desiring guarantee should obtain direct, or from the agent, blank application to be filled up containing questions to be answered and mailed to Philadelphia, signed by the patient. Dr. Fitler's Rheumatic Remedy is used inwardly only, and is sold by druggists at $1.25 per bottle—six bottles for $6.50. Get a circular explaining the various forms of Rheumatism, containing prominent testimonials, of the special agent.

HUBBARD & SWEARINGEN

SOLE AGENTS,

Decatur, Ill.

Decatur, April 26, 1872—d&w1-1y.

BELT'S Patent Sheet Iron

ROOFING!

Cheapest and Best Iron Roofing made.

For circulars, references, or other information, address W. S. BELT, Cincinnati, O.

Fellows' Compound Syrup of Hypophosphites!

The new English invention reaches Organic Diseases, Strengthens the Brain and Nervous System. Is the most successful remedy for Consumption, Bronchitis, Asthma, and Debility from whatever cause—from close study, grief, unhealthy air and sexual abuse. $1 per bottle; 6 for $10. FULLER & FULLER, Chicago.

Money Cannot Buy It!

For Sight is Priceless!

The Diamond Glasses,

MANUFACTURED BY

J. E. Spencer & Co., N. Y.,

Which are now offered to the public, are pronounced by all the celebrated Opticians of the world to be the **MOST PERFECT**, natural, artificial help to the human eye ever known.

They are ground under their own supervision, from minute Crystal Pebbles, melted together, and derive their name, "Diamond," on account of their hardness and brilliancy.

THE SCIENTIFIC PRINCIPLE on which they are constructed brings the core or centre of the lens directly in front of the eye, producing a clear and distinct vision, as in the natural, healthy sight, and preventing all unpleasant sensations, such as glimmering and wavering of sight, dizziness, &c., peculiar to all others in use.

They are mounted in the finest manner in frames of the best quality, and the metals used for that purpose.

THEIR FINISH AND DURABILITY CANNOT BE SURPASSED.

CAUTION.—None genuine unless bearing their trade mark stamped on every frame.

Birely, Abbott & Co.

JEWELERS AND OPTICIANS, ARE

Sole Agents for Decatur and Vicinity,

From whom they can only be obtained. These price, are not supplied to Peddlers, at any goods Nov 17, '70. 1 yr.

Dissolution Notice.

THE CO-PARTNERSHIP here to fore existing under the firm name of Strohm & Waggoner was dissolved August 8th, by mutual consent, the interest of George W. Waggoner having been purchased by Michael Dempsey. JOHN STROHM, GEORGE W. WAGGONER.

The amble business, in all its branches, will be conducted at the old stand by the undersigned, who respectfully solicit a continuance of the patronage heretofore so liberally bestowed on the old firm.

aug15-d1w] STROHM & DEMPSEY.

W. F. BALLARD,

DEALER IN

Real Estate Securities!

AND

School Bonds!

☞ Money Loaned on easy terms and long time on Illinois Farm Lands. ☜

OFFICE—Council Building, Decatur, Ill. [may 16, '72—w

POST OFFICE HOURS.

Open at 7 A. M.; closes at 7½ P. M.
Open on Sundays from 9 to 10 A. M.
Northern Mail arrives at 5:00 P. M.
" " closes at 8 P. M.
Southern " arrives at 5:30 A. M.
" " closes at 2:00 P. M.
Eastern " arrives at 2:35 P. M.
" " closes at 10:30 A. M.
Western " arrives at 11:40 P. M.
" " closes at 1:35 P. M.
Through Eastern mail closes at 8:00 P. M.
☞ Daily through Chicago mail closes at 4:00 P. M.

I. C. PUGH, Postmaster.

Illinois Central R. R.

Trains Pass Decatur:

Passenger Trains.

GOING SOUTH.

5:30 A. M. ..... 5:40 P. M.

GOING NORTH.

5:30 A. M. ..... 5:55 P. M.

Freight Trains.

GOING NORTH.

11:31 A. M. ..... 2:40 P. M.

GOING SOUTH.

7:35 A. M. ..... 2:22 P. M.

Close connection made at Vandalia for St. Louis, and at Mendota for Chicago.

A. MITCHELL, Gen. Sup't, } Chicago
F. J. TUCKER, Gen. Pt. Agt., }
E. M. MISNER, Agent, Decatur.

T., W. & W. Railway.

TRAINS LEAVE AND ARRIVE ON AND after Sunday, June 30, 1872, until further notice, as follows:

WESTWARD.

MAIL.

Leave	Toledo	12 40 p. m
"	Decatur	2 38 p. m
Arrive	Quincy	9 35 p. m
"	Keokuk	10 15 p. m
"	St. Louis	7 15 p. m

EXPRESS.

Leave	Toledo	10 45 a. m
"	Decatur	2 40 a. m
Arrive	Quincy	9 30 a. m
"	Keokuk	11 00 a. m
"	St. Louis	7 00 a. m

FREIGHT.

No. 9	Leaves Decatur	6:45 a. m

EASTWARD.

MAIL.

Leave	St. Louis	7 35 a. m
"	Keokuk	4 35 a. m
"	Quincy	5 15 a. m
"	Decatur	12 10 p. m
Arrive	Toledo	2 10 a. m

EXPRESS.

Leave	St. Louis	8 30 p. m
"	Keokuk	6 27 p. m
"	Quincy	7 10 p. m
"	Decatur	9 20 a. m
Arrive	Toledo	3 10 p. m

FREIGHT.

No. 14	Leaves Decatur	8:00 p. m

Pekin, Lincoln and Decatur Division.

Leave	Decatur, Mail, West	2 50 p. m
"	" Accom "	8 00 a. m
Leave	Pekin, Mail, East	3 40 a. m
"	" Accom "	3 45 p. m

GEO. H. BURROWS, Gen'l Sup't, Toledo.
JOHN D. PARSONS, Gen'l Tick't Ag't, Toledo
K. HARWOOD, Ticket Agent, Decatur.

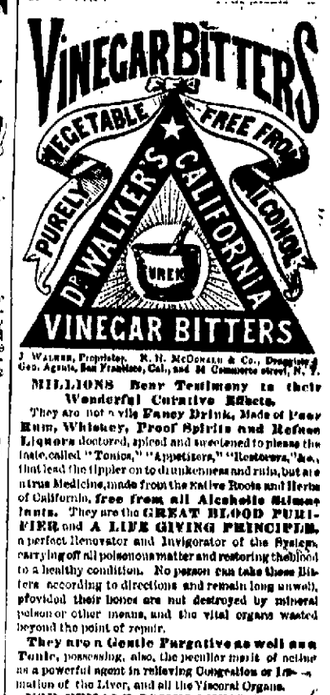

J. WALKER, Proprietor. R. H. McDONALD & Co., Druggists, Gen. Agents, San Francisco, Cal., and 32 Commerce Street, N. Y.

MILLIONS Bear Testimony to their Wonderful Curative Effects.

They are not a vile **Fancy Drink, Made of Poor Rum, Whiskey, Proof Spirits and Refuse Liquors** doctored, spiced and sweetened to please the taste, called "Tonics," "Appetizers," "Restorers," &c., that lead the tippler on to drunkenness and ruin, but are a true Medicine, made from the Native Roots and Herbs of California, **free from all Alcoholic Stimulants.** They are the **GREAT BLOOD PURIFIER** and **A LIFE GIVING PRINCIPLE**, a perfect Renovator and Invigorator of the System, carrying off all poisonous matter and restoring the blood to a healthy condition. No person can take these Bitters according to directions and remain long unwell, provided their bones are not destroyed by mineral poison or other means, and the vital organs wasted beyond the point of repair.

They are a Gentle Purgative as well as Tonic, possessing, also, the peculiar merit of being a powerful agent in relieving Congestion or Inflammation of the Liver, and all the Visceral Organs.

FOR FEMALE COMPLAINTS, in young or old, married or single, at the dawn of womanhood or at the turn of life, these Tonic Bitters have no equal.

For Inflammatory and Chronic Rheumatism and Gout, Dyspepsia or Indigestion, Bilious, Remittent and Intermittent Fevers, Diseases of the Blood, Liver, Kidneys and Bladder, these **Bitters** have been most successful. **Such Diseases are caused by Vitiated Blood,** which is generally produced by derangement of the **Digestive Organs.**

DYSPEPSIA OR INDIGESTION, Headache, Pain in the Shoulders, Coughs, Tightness of the Chest, Dizziness, Sour Eructations of the Stomach, Bad Taste in the Mouth, Bilious Attacks, Palpitation of the Heart, Inflammation of the Lungs, Pain in the regions of the Kidneys, and a hundred other painful symptoms, are the offsprings of Dyspepsia.

They invigorate the Stomach and stimulate the torpid Liver and Bowels, which render them of unequalled efficacy in cleansing the blood of all impurities, and imparting new life and vigor to the whole system.

FOR SKIN DISEASES, Eruptions, Tetter, Salt Rheum, Blotches, Spots, Pimples, Pustules, Boils, Carbuncles, Ring-Worms, Scald Head, Sore Eyes, Erysipelas, Itch, Scurfs, Discolorations of the Skin, Humors and Diseases of the Skin, of whatever name or nature, are literally dug up and carried out of the system in a short time by the use of these Bitters. One bottle in such cases will convince the most incredulous of their curative effects.

Cleanse the Vitiated Blood whenever you find its impurities bursting through the skin in Pimples, Eruptions or Sores; cleanse it when you find it obstructed and sluggish in the veins; cleanse it when it is foul, and your feelings will tell you when. Keep the blood pure, and the health of the system will follow.

Pin, Tape, and other Worms, lurking in the system of so many thousands, are effectually destroyed and removed. Says a distinguished physiologist, there is scarcely an individual upon the face of the earth whose body is exempt from the presence of worms. It is not upon the healthy elements of the body that worms exist, but upon the diseased humors and slimy deposits that breed these living monsters of disease. No System of Medicine, no vermifuges, no anthelmintics will free the system from worms like these Bitters.

J. WALKER, Proprietor. R. H. McDONALD & CO., Druggists and Gen. Agents, San Francisco, California, and 32 and 34 Commerce Street, New York.

☞ SOLD BY ALL DRUGGISTS AND DEALERS.

FARM TO RENT

OR SELL.

Call on the undersigned,

PETER TROUTMAN,

A DESIRABLE FAMILY RESIDENCE FOR SALE.

No. 53 West William Street, at present occupied by Rev. J. H. Noble. For particulars call on the undersigned,

Aug 27-d&w 1m. PETER TROUTMAN

BOOTS AND SHOES OF ALL KINDS, AT MOREHOUSE & WELLS'.

NewspaperARCHIVE® NewspaperARCHIVE®

The Daily Republican.

HAMSHER & MOSSER,
B. K. HAMSHER, J. N. MOSSER. } Publishers.

DECATUR, ILLINOIS:

Thursday Evening, Nov. 14.

NATIONAL THANKSGIVING

Proclamation by the President:

WASHINGTON, October 11.—By the President of the United States of America: A proclamation. Whereas, The revolution of another year has again brought the time when it is usual to look back upon the past and publicly thank the Almighty for his mercies and his blessings; and,

Whereas, If any one people has more occasion than another for such thankfulness it is the citizens of the United States, whose government is their creature, subject to their behests; who have reserved to themselves ample civil and religious freedom and equality before the law; who, during the last twelve months have enjoyed exemption from any grevious or general calamity, and to whom prosperity in agriculture, manufactures and commerce has been vouchsafed.—Therefore, in view of these considerations, I recommend that on Thursday, the twenty-eighth day of November next, the people meet in their respective places of worship and there make their acknowledgements to God for His kindness and bounty.

In witness whereof I hereunto set my hand and cause the seal of the United States to be affixed. Done at the city of Washington, on this, the eleventh day of October, in the year of our Lord 1872, and of the independence of the United States the ninety-seventh.

[Signed.] U. S. GRANT.

By the President:

HAMILTON FISH, Secretary of State.

THE GRAND RESULT.

The Popular and Electoral Votes for President, as Shown by the Latest Returns..

The returns from the election for President and Vice President are now sufficiently full to indicate that the grand result is as follows:

CARRIED BY GRANT AND WILSON.

State.	Popular maj.	Electoral vote.
1. Alabama	3,000	10
2. Arkansas	3,000	6
3. California	9,375	6
4. Connecticut	5,990	6
5. Delaware	611	3
6. Florida	500	4
7. Illinois	50,000	21
8. Indiana	23,000	15
9. Iowa	60,000	11
10. Kansas	30,000	5
11. Maine	30,000	7
12. Massachusetts	73,217	11
13. Michigan	30,000	11
14. Minnesota	20,000	5
15. Mississippi	30,000	8
16. Nevada	2,000	3
17. Nebraska	10,000	3
18. New Hampshire	5,000	5
19. New Jersey	15,000	9
20. New York	50,000	35
21. North Carolina	10,000	10
22. Ohio	35,000	22
23. Oregon	2,000	3
24. Pennsylvania	100,000	29
25. Rhode Island	3,838	4
26. South Carolina	40,000	7
27. Vermont	30,000	5
28. Virginia	5,000	11
29. West Virginia	1,000	5
30. Wisconsin	15,000	10
Total	681,020	292

CARRIED BY GREELEY AND BROWN.

State.	Popular maj.	Electoral vote.
1. Georgia	30,000	11
2. Kentucky	10,000	12
3. Louisiana	5,000	8
4. Maryland	5,000	8
5. Missouri	15,000	15
6. Tennessee	10,000	12
7. Texas	20,000	8
Total	95,000	74

Grant's majority of the popular vote, 586,620; of the electoral vote, 218.

LOSS OF INSURANCE COMPANIES.

It was very much feared that the great loss incurred by the fire in Boston would greatly impair the capital if not completely bankrupt most of the Eastern Insurance companies, but, by later advices it appears that this is not the case. The Boston companies, will on an average be able to pay fifty cents on the dollar of their risks, while the New York and European companies will be able to meet their losses without impairing their credit.

We learn from dispatches from Philadelphia the actual losses of the companies in that city. The North American, $900,000, Union Mutual, $34,000; Delaware Mutual, $400,000; Fame, $20,000; Franklin, $500,000; Girard, $50,000; Pennsylvania, $300,000; State of Pennsylvania, $100,000; American, $300,000. Total, $2,604,000.

The Hartford companies lose as follows: Ætna, $1,400,000; Hartford, $532,000; Phœnix, $500,000; National, $175,000; Orient, $170,000; Connecticut, $100,000; total, $2,867,000.

These losses will be somewhat reduced by the amount of salvage, but in any case all of them will be able to meet their losses without impairing their original capital. The North American, for instance, has a reserve fund of over a million of dollars.

BOSTON'S burnt district is now reduced to sixty acres. This seems small in comparison with the more than three miles square overrun by the Chicago fire; but the value of the property covering that area may be approximately appreciated from the fact that the ground is so very valuable that it is bought and sold by the square foot, and not as Chicago real estate is, by the front foot. The square feet burnt over were 3,600,000.

Sound Insurance.—For reliable fire insurance apply to Warren & Durfee.

THE "COLOSSUS OF RHODES."

OAKLEY, ILL., Nov. 12, 1872.

EDITORS DECATUR REPUBLICAN:—In the *Daily Magnet* of the 7th I find the following:

A COLOSSAL ELEPHANT.—We were in the habit, during the late campaign, of calling our former party friend and coadjutor, Emanuel Rhodes, Esq., of Oakley township, the "colossus of Rhodes." The Rads of that township acknowledge that they found him an elephant, and claim that his delecterious influence lost them the township. Good for Emanuel! We are glad to know that he is not yet without influence.

In reply I will say that I do not know what "the rads," as he calls them, may have said to the editor in regard to the weight of "the elephant," as they see fit to call me; but in regard to the people of Oakley township, I never thought that I carried their political sentiments in my pants pocket, as the demoralized democratic office-seekers thought they did those of the democratic party.

But if you will look at figures you will see that Oakley township did well. In 1868 Seymour carried this township by 30 majority, when Grant's majority was 535 in the county. This time Greeley had 5 majority, a Republican gain of 25 over 1868. If all the townships in the county had done as well Grant's majority would have been 960 instead of 418, there being seventeen townships in the county. One year ago this township gave forty Democratic majority.

I made two speeches in Long Creek and two in Whitmore, and from the way the vote counted out I do not think the weight of the "colossus" had such a "delecterious influence."

I did not expect that Oakley township would decide this Presidential contest; but in the beginning of the campaign I read in the eyes of the American people that no demoralized set of politicians (as the Greeley party seemed to be) could ever beat Gen. Grant for the Presidency. The very fact of their demoralization, and forming coalitions, was evidence that the weight in front was too heavy. But now, as we have bridged over the bloody chasm with a good, sound, substantial bridge that is not likely to fall or break down, and as our man has stood before the enemies of his country's flag on the battle field, and came out victorious; and as the four yeras of his civil administration has been a grand success, I am willing for one to clasp hands across the bloody chasm.

As my friends of the *Magnet* are both Liberals they will doubtless copy this.

Yours, respectfully,

E. RHODES.

COURAGE!

From the New York Tribune, Nov. 10.

Disasters by sea and land; the failure of an American banking house abroad; the advance of its rate of interest to seven per cent by the Bank of England; the fact that our banks were not in a strong position at the date of their last report—these are among the elements of a pressure if not a panic which the bears of the stock market will doubtless improve to the utmost to-day. The Boston calamity alone gives them ample material for a day of unusual activity and promise.

Against them are the facts that the civilized world is at peace, with no war clouds in its sky; that our harvests have been abundant, and that our produce is now going forward to Europe; that our country is increasing its wealth at the rate of two or three billions per annum; that even the loss in Boston, though fearfully heavy, is but a tithe of one year's addition to our national wealth; and that whatever checks the current of speculation must ultimately increase the number of producers of wealth. If we construct fewer railroads in the future than we have done in the past, we shall have more employment for those already made; if we live less generously, we shall save more carefully. There is a silver lining to every cloud, and those who possess their souls in patience shall see it.

EXPORT OF PROVISIONS.—The export of provisions from the United States has assumed great proportions, New York taking the lead in the trade. During the past two years there has been a great increase in every item of provisions, except beef, butter and cheese. Under the stimulus of the Franco-German war the export of beef was carried to an enormous extent in the early part of 1870, and the foreign markets became so overloaded that the export movement was for a time checked. The exports of "hog products," so-called, in 1871–2 of New York alone were 520,385,914 pounds, against 260,751,804 pounds in 1870–1, an increase of nearly 100 per cent. The aggregate in two years has been equal to the product of five million hogs

WITHDRAWAL FROM CIRCULATION.—The one dollar gold pieces, it is announced, are to be withdrawn from circulation. In the time when gold and silver were the common currency of the country a very large number of them were in circulation, but these have been gradually absorbed until now not much more than twenty millions of them are out. These will be called in at once, remelted and coined in larger denominations.

A SINGULAR RIDE.—The Cleveland (O.) *Leader* has the following

"Many men are found dead on railroads, and the cause of their death is never known. Thursday evening a detective at the depot discovered a man on a truck of one of the passenger cars, who had ridden safely all the way from Toledo. He crawled out from his dangerous riding place when the man came round to click the wheels, and was about to crawl back, when he was seen by the detective and arrested."

TELEGRAPHIC.

3 O'Clock, P. M.

[Reported Expressly for the Daily Republican.]

BOSTON.

THE PLUCK OF ITS CITIZENS.

The Work of Reconstruction.

FIRE AT PANA.

ADDITIONAL ELECTION RETURNS.

THE INDIANA LEGISLATURE.

Morton Unanimously Nominated for Senator.

The Robertson Trial at Louisville,

BOSTON ITEMS.

BOSTON, November 13.—All the theatre managers have tendered benefits in aid of the sufferers by the fire.

The police stations are filled with property recovered from thieves. Sixteen thousand dollars worth has been restored to owners, and $30,000 worth awaits claimants

The gas was turned on to-day. The city was two days in darkness.

The relief committee issued the following this morning:

"It having been suggested that the Secretary of the Treasury might issue an additional amount of currency, in view of our calamity—

"Resolved, That this committee earnestly remonstrate against any such issue as unwise, unnecessary, and prejudicial to the whole country."

At a meeting of citizens at Tremont Temple to-day, resolutions were adopted in favor of reconstructing the street lines of the burnt district on a better plan and prohibiting Mansard roofs.

Considerable progress has been made to-day in clearing the debris, recovering safes and leveling walls in the burnt district. The military guards will be continued until the buried vaults and safes containing valuables are recovered. The city police are needed on their regular duty. All bar-rooms remained closed. The reappearance of gas light after two nights of darkness gives the city a more cheerful appearance, and is appreciated, particularly by the newspaper offices. On searching the ruins on the site of Hixon & Co's. store on Washington street this morning, a small bundle of charred human remains were found. It is impossible to identify the remains, but it is known that two men perished in the fire at that place.

FROM KENTUCKY.

LOUISVILLE, Nov. 13.—The trial of Rev. G. H. Robertson was resumed this forenoon. The entire day was occupied in testimony for the defense, the principal depositions being those of Rev. S. L. Hyde and Rogers Armstrong of Illinois, which were introduced to show that the testimony of Rev. A. L. Brooks, who testified that Robertson was too drunk to preach to a meeting of the Presbytery in Carrollton, Illinois, and also drunk at the Presbytery at Jacksonville, and that Robertson had confessed his drunkenness to him, was incorrect.

Hyde testified that Robertson was not drunk, but sick, at Carrollton, had a headache and vomited; smelt liquor on his breath at the Presbytery at Jacksonville; there had been evil rumors as to his sobriety for several years.

Dr. R. S. Lord, of Springfield, for five years the physician of Dr. Robertson, testified that Mr. R. had a highly nervous temperament, and severe mental labor caused nervous excitement and sleeplessness, which would not yield to opium or its proportions of hydrate of chloral, hydrate of potash or any of the usual sleep-producing medicines, and as a last resort he prescribed alcoholic stimulants, which, in such cases, would have the effect to quiet the nerves and produce sleep. Witness never saw the least indications of intemperance in Robertson, and regarded him as straight-laced in his ministerial conduct.

An attempt was made to impeach the testimony of Rev. A L Brooks by the introduction of ex parte affidavits to show that there was no such train as he said Robertson went to Carrollton on, but the court ruled that they were inadmissible

Hyde and Armstrong, witnesses for defense, both deposed that Robertson went to Carrollton at the time Brooks said he did, when the prosecution offered to prove the charge of falsehood by the introduction of a reporter who interviewed Robertson. The defense objected upon the ground that the charge had been confessed

The testimony was all concluded this afternoon, and argument will be opened to-night by Rev. J. F. Hayes for the prosecution

FROM WASHINGTON.

WASHINGTON, Nov. 13.—The secretary of the treasury has been asked by Boston merchants for relief from the additional charges of ten per cent. on goods in bonded warehouses remaining there more than a year. The secretary replied that he had no power, but if any sufferers by the fire allowed their goods to remain beyond that time, he would recommend to congress that the charge be remitted.

The president had a consultation with the secretary of the treasury department this morning.

FROM INDIANA.

LOGANSPORT, Ind., Nov. 13—Judge Dykeman, a prominent citizen of this place, to-day shot Will C. Moreau, late sponsor to Mr. O'Conor at the Louisville Convention, now editor of the Logansport *Sun*. The cause of the shooting was the appearance of an article in last week's *Sun* denouncing Dykeman. Moreau's wound is serious, but will not prove fatal. On last evening, a mob comprising about fifty men, prepared to tar and feather Moreau, but were foiled by the police, six of whom were arrested and jailed. The men arrested were employed by Dykeman.

INDIANAPOLIS, Nov. 13.—The Senate to-day elected G. W. Freedley, of Lawrence, President. The House elected C. M. K. Edwards, of Vigo, speaker.

The Republican caucus this evening declared Oliver P. Morton the unanimous choice for Senator.

FROM ILLINOIS.

PANA, ILL., Nov. 13.—A fire broke out this morning, at 5 o'clock, in Upchurch's tobacco store, destroying it and its contents, and the stores of Orr Bros., grocers; R. D. Murray, clothier; A. S. Keony, jeweler; Taylor Brothers, books and music, and the barber shop of Pat Smith. Most of the goods, except those in Upchurch's store and the outfit of two families, were saved, and the loss sustained is principally that of the buildings, which were frame, amounting to about $15,000, the insurance on them being in companies seriously affected by the Boston fire.

During the fire James Tunison, station baggage-master of the I. and St L. road here, fell through a skylight the distance of fifteen feet, fracturing his skull and injuring him otherwise. He has been lying all day unconscious, and his life is despaired of. The fire was the work of an incendiary.

PALMER ON TRUMBULL.—"The following is reported," says the Peoria *Transcript*, "as the opinion of Governor Palmer, as expressed no later than last week:"

Trumbull's extreme selfishness makes him a very quarrelsome man. He has quarreled so much that it has become chronic. He quarreled with Douglas; he quarreled with Lincoln; he has had his quarrels with Stanton, and now he is quarreling with Grant. He is a cold, calculating, heartless politician, the very embodiment of all that is selfish. I have known him too long not to know him thoroughly, and this is by no means an unjust estimate of the man.

THE latest thing in fruit dishes is a huge silver watermelon cut in points and lined with gold.

New Advertisemetns.

Reliable Insurance

To H. P. CHRISTIE, Agent, Decatur:

GIRARD all right.
WM. E. ROLLO, Gen'l Ag't.

AMAZON—Loss light in Boston; will settle at once.
D. B. WEST, Sec'y.

AGRICULTURAL—No loss in Boston, as you are aware we insure nothing but detached dwelling property.
ISAAC MUNSON, Sec'y.

CONTINENTAL—Loss only $500,000 in Boston; will be promptly met dollar for dollar.
R. J. TAYLOR, Sup't.

The losses of the ORIENT do not impair stability or efficiency of the company.
S. & B. W. FRENCH, Gen'l Agts.

NATIONAL, of Bangor, Maine, all right; go ahead.
ROBT GREER, Western Manager.

FARMERS, MERCHANTS AND MANUFACTURERS, of Hamilton, O. No losses.
F. B. LANDIS, Sec'y.

CONNECTICUT, of Hartford, amply able to meet Boston losses.
M. BENNETT, JR., Sec'y.

"OLD GERMAN," of Freeport, no losses; strictly a home company.
F. GUND, Sec'y.

KANSAS, of Leavenworth, undisturbed by Boston fire.

☞ Policies written and losses promptly adjusted, by

H. P. CHRISTIE,

Insurance, Real Estate Agent, and Notary Public, Decatur. [nov 13

PUBLIC SALE!

THE UNDERSIGNED WILL SELL, at Public Sale, on

Tuesday, November 19,

His entire Household and Kitchen Furniture, one span of driving horses; one pony; one carriage, one two horse spring wagon; one sleigh, and other articles.

TERMS. All sums of $10 and upwards, six months' credit.

THOMAS O. SMITH.

November 11, d-td.

LOST—On the Springfield road, near Stone Creek, in Macon county, Illinois, on the 25th of October, 1872, a Leather Pocket Book, containing $15 in currency, and some notes and papers, as follows: One note on Wm. C. Ward, of $79.50, payable to John A. Crowder; one note on Allen Cole, payable to W. P. McGuire, $75.02; one note on W. A. Crowder, of $30, payable to Thos. H. Crowder; one note on J. F. & C. H. Henry, of $100; one note on George Kasner and J. A. McGuire, of $150, payable to Thos. H. Crawder; also, one order by Day, contractor on railroad, payable to S. C. McCay, of $5 89. I will pay a reasonable reward to any one giving me any information of the above notes and money.

THOS H. CROWDER,
Marrowbone, Moultrie, Co., Ill.

November 8, 1872.

New Advertisements.

Out of the Fire!

THE FOLLOWING is a statement of the

FIRE INSURANCE COMPANIES

Represented by

Wood & Montgomery!

Showing their condition after the Great Fire in Boston:

	Assets.	Losses.
Home Ins. Co., N. Y.	$ 1,672,913	$ 800,000
Franklin, Phila.	3,350,000	500,000
Phœnix, Hartford	1,008,822	500,000
" N. Y.	1,000,000	150,000
North British	10,000,000	600,000
Royal, Liverpool	10,000,000	1,000,000

November 12, 1872—d1w.

NOTICE.

WE HEREBY WARN ALL PERSONS from negotiating for or purchasing four certain promissory notes bearing date November 8, 1872, for $23.50 each, payable at the banking house of J. Millikin & Co., Decatur, Ill., and signed by George M. Keiser and John W. Keiser, payment upon the same having been stopped.

GEORGE M. KEISER.
JOHN W. KEISER.

Monwequa, Nov. 12, 1872.

WANTED—Two good men to do general work at our dairy. Work to last all winter, or as much longer as may be desired. Good wages. Apply to D. A. MAFFIT, at the dairy, or to W. W. FOSTER, at Nowell & Hammer's store.

November 12, 1872,-dtf.

CLOAKS.

MRS. D. C. HICKMAN

IS RECEIVING A FINE ASSORTMENT OF

FRENCH TALMAS, DRESS CLOAKS,

Belts, Collars, Neck Handkerchiefs, Kid Gloves in Dress Shades and Partly Colors,

TO WHICH SHE INVITES THE ATTENTION OF THE LADIES.

Nov. 8, 1872-dtf.

NORTH BRITISH

—AND—

Mercantile Insurance Co.,

—OF—

London and Edinburgh.

U. S. Branch office, 50 William-st. N. Y.

Capital	$10,000,000
Fire Reserve and Surplus	3,000,000
Funds invested and in Bank, in the United States, October 1, 1872, over	1,500,000

This distinguished and popular Company invites attention to its ample and unimpaired Assets, and continues to insure upon the most favorable terms. Losses promptly adjusted and paid. For insurance apply to

Wood & Montgomery,

AGENTS.

October 22, 1872—d,w91.

5 Styles of Wood Heating Stoves, AT LIDDLE'S.

6 Styles Wood Cook Stoves, AT LIDDLE'S.

7 Styles Coal Cook Stoves, AT LIDDLE'S.

8 Styles Coal Heating Stoves, AT LIDDLE'S.

30 Sizes of the best Stoves, AT LIDDLE'S.

Stoves put up on one hour's notice, BY LIDDLE.

Stove pipe, Sheet Zinc, AT LIDDLE'S.

Coal Hods and Shovels, AT LIDDLE'S.

Clothes Wringers, AT LIDDLE'S.

Silver-Plated Dinner and Tea Knives, AT LIDDLE'S.

Hanging Flower Baskets and Vases, AT LIDDLE'S.

Queensware, First Quality, AT LIDDLE'S.

Glassware—all kinds— AT LIDDLE'S.

LOWEST PRICES, AT LIDDLE'S.

October 28 1872- d:tf.

Bird Cages, AT LIDDLE'S.

A New Book Free. Containing answers to important questions. Address, with stamp to pay postage, Mrs. H. Metzger, Hanover, Pa.

DRY GOODS.

SELLING OUT our Entire Dry Goods Business!

TO CLOSE ON OR BEFORE JANUARY, 1873!

BARGAINS in Parasols,	to Close Out.
BARGAINS in Linens,	to Close Out.
BARGAINS in Alpacas,	to Close Out.
BARGAINS in Cassimeres,	to Close Out.
BARGAINS in Jeans,	to Close Out.
BARGAINS in Ticking,	to Close Out.
BARGAINS in Hosiery,	to Close Out.
BARGAINS in Denims,	to Close Out.
BARGAINS in Gents' Wear,	to Close Out.
BARGAINS in Cottonades,	to Close Out.
BARGAINS in Broad-Cloths,	to Close Out.
BARGAINS in Narrow Cloths,	to Close Out.
BARGAINS for Farmers,	to Close Out.
BARGAINS for Families,	to Close Out
BARGAINS for YOU,	to Close Out

S. D. LUDDEN & CO

Are selling all their goods at **LOW PRICES**, to CLOSE OUT, at **13 EAST MAIN STREET.**

(Shellabarger's Old Stand.)

June 12, 1872- d-tf.

SCHOOL BOOKS,

OF ALL KINDS AND GRADES,

JUST RECEIVED, AT

W. E. WILSON'S.

—ALSO,—

Slates, Pens, Inks and Stationery Generally.

Decatur, Sept. 3, 1872 d-tf.

Mme. Peschka Leutner

—TO—

Messrs. HALLET, DAVIS & CO.

Gentlemen - Having had the opportunity to listen to your Pianos, under the playing of Herr Franz Bendel and Madame Arabella Goddard, at the World's Peace Jubilee, and also used them as accompaniment to my voice in a room of less size, it gives me pleasure to add my testimony to their superiority over any other Pianos I have heard or used.

Boston, July, 1872.

(Signed) MINNA PESCHKA LEUTNER.

H. SARO

AND THE

Hallet, Davis & Co. Pianos.

MESSRS. HALLET, DAVIS & CO.:

Gentlemen.—It gives me extreme pleasure that I am able to compliment you with manufacturing the best Pianos I ever saw in my life.

Regarding technique and tone, I believe your instruments will always far excel all other manufactures of the kind.

(Signed) H. SARO,
Royal Prussian Musical Director.

FRANZ ABT

AND THE

Hallet, Davis & Co. Pianos.

This eminent German song-writer, author of "When the Swallows Homeward Fly," &c., says:

"One of the most pleasant surprises that have been afforded me in America has been in the listening to the magnificent Pianos manufactured in this country. Their reputation in Europe has always been of the first order, but it was not until my arrival here that I was given an opportunity to hear and carefully judge of all their merits.

"In the superb instruments manufactured by Hallet, Davis & Co., and used at all the concerts of the Great Boston Jubilee, there was combined a strength and purity of tone, elegance of finish, and those peculiar lasting qualities of rich sound and elaborate general workmanship—without which no Piano can be considered thoroughly good—such as I have never known to be surpassed. I believe their Pianos to be as near absolute perfection as it is possible for the instrument to be brought.

(Signed) FRANZ ABT.

Boston, June 22, 1872

Franz Bendel

AND THE

Hallet, Davis & Co. Pianos.

During my sojourn at Boston, at the time of the World's Peace Jubilee, it was of the greatest interest to me to become acquainted with and play the Grand Piano of Messrs. Hallet, Davis & Co. I was filled with astonishment that these Grand Pianos were *so grand* in their power of tone that they filled the vast space of the Coliseum, the largest concert hall in the world, and that they perfectly satisfy every demand made regarding touch, delicacy of expression, and power of tone.

I coincide with the opinion of Dr. Franz Liszt and other celebrated Pianists, who, in their judgment, have placed these instruments among the first and most excellent manufactured in America.

(Signed) FRANZ BENDEL.

☞ These Pianos, both grand and square, can be seen in Decatur in large numbers, with a variety of other manufactures, at the Music Hall of

G. F. HARGIS,

Sole Agent for Central Ill.

17 EAST MAIN STREET.

☞ A large assortment of new Pianos and Organs TO RENT.

Parties wishing to pay by instalments can be accommodated.

October 8, 1872-d,tf.

A New Arrival!

—OF—

AMERICAN AND FOREIGN

Gold and Silver

WATCHES,

"COLUMBIA'S JEWELS."

Suitable for both Ladies and Gentlemen. Solid Gold and Plated Opera and Chatelain

CHAINS.

As well as a nice assortment of Gents' Gold, Silver and Plated Chains.

A Complete Assortment of

JEWELRY!

Solid Silver and Plated Ware, sold in sets or single pieces. Also, a complete stock of

Seth Thomas Clocks!

With and without Calender,

—ALSO,—

MUSICAL INSTRUMENTS!

☞ Come and see the ☜

CRYPTOCHYLON ICE PITCHER!

AGENT FOR THE

Accommodating Spectacle!

With French Aromatic Lense and genuine Brazilian Pebbles.

☞ All goods WARRANTED as represented. Goods bought of me

Engraved Free of Charge!

Having had an experience of over fifteen years in the business, I feel confident that all goods bought of me and all watch repairing, etc., entrusted to me, will give perfect satisfaction.

J. L. KNIEPER.

Next door to Baker

DECATUR, ILL.

May 21, 1872- d 3m

Dissolution Notice.

NOTICE is hereby given that the firm of Gahman & Wicks have this day dissolved by mutual consent and placed their notes and accounts in the hands of J. E. Kinney for collection who is also authorized to settle the claims against said firm. The business will be continued at the old stand by Daniel Gahman.

DANIEL GAHMAN,
FRANK WICKS.

Oct. 1, 1872, w 31 d 1w

The Daily Republican.

HAMSHER & MOSSER,
P. K. HAMSHER, J. K. MOSSER. } Publishers.

DECATUR, ILLINOIS:

Thursday Evening, Nov. 14.

NATIONAL THANKSGIVING

Proclamation by the President:

WASHINGTON, October 11.—By the President of the United States of America: A proclamation. Whereas, The revolution of another year has again brought the time when it is usual to look back upon the past and publicly thank the Almighty for his mercies and his blessings; and,

Whereas, If any one people has more occasion than another for such thankfulness it is the citizens of the United States, whose government is their creature, subject to their behests; who have reserved to themselves ample civil and religious freedom and equality before the law; who, during the last twelve months have enjoyed exemption from any grievous or general calamity, and to whom prosperity in agriculture, manufactures and commerce has been vouchsafed.—Therefore, in view of these considerations, I recommend that on Thursday, the twenty-eighth day of November next, the people meet in their respective places of worship and there make their acknowledgements to God for His kindness and bounty.

In witness whereof I hereunto set my hand and cause the seal of the United States to be affixed. Done at the city of Washington, on this, the eleventh day of October, in the year of our Lord 1872, and of the independence of the United States the ninety-seventh.

[Signed.] U. S. GRANT.

By the President:
HAMILTON FISH, Secretary of State.

THE GRAND RESULT.

The Popular and Electoral Votes for President, as Shown by the Latest Returns.

The returns from the election for President and Vice President are now sufficiently full to indicate that the grand result is as follows:

CARRIED BY GRANT AND WILSON.

State.	Popular maj.	Electoral vote.
1. Alabama	8,000	10
2. Arkansas	6,000	6
3. California	9,373	6
4. Connecticut	5,000	6
5. Delaware	611	3
6. Florida	500	4
7. Illinois	50,000	21
8. Indiana	21,000	15
9. Iowa	40,000	11
10. Kansas	30,000	5
11. Maine	19,000	7
12. Massachusetts	73,217	13
13. Michigan	30,000	11
14. Minnesota	20,000	5
15. Mississippi	30,000	8
16. Nevada	2,000	3
17. Nebraska	10,000	3
18. New Hampshire	5,000	5
19. New Jersey	15,000	9
20. New York	50,000	35
21. North Carolina	10,000	10
22. Ohio	35,000	22
23. Oregon	2,000	3
24. Pennsylvania	300,000	29
25. Rhode Island	8,858	4
26. South Carolina	40,000	7
27. Vermont	30,000	5
28. Virginia	5,000	11
29. West Virginia	1,000	5
30. Wisconsin	15,000	10
Total	881,020	292

CARRIED BY GREELEY AND BROWN.

State.	Popular maj.	Electoral vote.
1. Georgia	30,000	11
2. Kentucky	10,000	12
3. Louisiana	5,000	8
4. Maryland	5,000	8
5. Missouri	15,000	15
6. Tennessee	10,000	12
7. Texas	20,000	8
Total	95,000	74

Grant's majority of the popular vote, 886,020; of the electoral vote, 218.

LOSS OF INSURANCE COMPANIES.

It was very much feared that the great loss incurred by the fire in Boston would greatly impair the capital if not completely bankrupt most of the Eastern Insurance companies, but, by later advices it appears that this is not the case. The Boston companies, will on an average be able to pay fifty cents on the dollar of their risks, while the New York and European companies will be able to meet their losses without impairing their credit.

We learn from dispatches from Philadelphia the actual losses of the companies in that city. The North American, $900,000, Union Mutual, $34,000; Delaware Mutual, $400,000; Fame, $20,000; Franklin, $500,000; Girard, $50,000; Pennsylvania, $300,000; State of Pennsylvania, $100,000; America, $300,000. Total, $2,604,000.

The Hartford companies lose as follows: Ætna, $1,400,000; Hartford, $532,000; Phœnix, $500,000; National, $175,000; Orient, $170,000; Connecticut, $100,000; total, $2,867,000.

These losses will be somewhat reduced by the amount of salvage, but in any case all of them will be able to meet their losses without impairing their original capital. The North American, for instance, has a reserve fund of over a million of dollars.

BOSTON'S burnt district is now reduced to sixty acres. This seems small in comparison with the more than three miles square overrun by the Chicago fire; but the value of the property covering that area may be approximately appreciated from the fact that the ground is so very valuable that it is bought and sold by the square foot, and not as Chicago real estate is, by the front foot. The square feet burnt over were 3,600,000.

Sound Insurance.—For reliable fire insurance apply to Warren & Durfee.

THE "COLOSSUS OF RHODES."

OAKLEY, ILL., Nov. 12, 1872.

EDITORS DECATUR REPUBLICAN:—In the *Daily Magnet* of the 7th I find the following:

A COLOSSAL ELEPHANT.—We were in the habit, during the late campaign, of calling our former party friend and coadjutor, Emanuel Rhodes, Esq., of Oakley township, the "colossus of Rhodes." The Rads of that township acknowledge that they found him an elephant, and claim that his delecterious influence lost them the township. Good for Emanuel! We are glad to know that he is not yet without influence.

In reply I will say that I do not know what "the rads," as he calls them, may have said to the editor in regard to the weight of "the elephant," as they see fit to call me; but in regard to the people of Oakley township, I never thought that I carried their political sentiments in my pants pocket, as the demoralized democratic office-seekers thought they did those of the democratic party.

But if you will look at figures you will see that Oakley township did well. In 1868 Seymour carried this township by 30 majority, when Grant's majority was 535 in the county. This time Greeley had 5 majority, a Republican gain of 25 over 1868. If all the townships in the county had done as well Grant's majority would have been 960 instead of 418, there being seventeen townships in the county. One year ago this township gave forty Democratic majority.

I made two speeches in Long Creek and two in Whitmore, and from the way the vote counted out I do not think the weight of the "colossus" had such a "delecterious influence."

I did not expect that Oakley township would decide this Presidential contest; but in the beginning of the campaign I read in the eyes of the American people that no demoralized set of politicians (as the Greeley party seemed to be) could ever beat Gen. Grant for the Presidency. The very fact of their demoralization, and forming coalitions, was evidence that the weight in front was too heavy. But now, as we have bridged over the bloody chasm with a good, sound, substantial bridge that is not likely to fall or break down, and as our man has stood before the enemies of his country's flag on the battle field, and came out victorious; and as the four years of his civil administration has been a grand success, I am willing for one to clasp hands across the bloody chasm.

As my friends of the *Magnet* are both Liberals they will doubtless copy this.

Yours, respectfully,
E. RHODES.

COURAGE!

From the New York Tribune, Nov. 10.

Disasters by sea and land; the failure of an American banking house abroad; the advance of its rate of interest to seven per cent by the Bank of England; the fact that our banks were not in a strong position at the date of their last report—these are among the elements of a pressure if not a panic which the bears of the stock market will doubtless improve to the utmost to-day. The Boston calamity alone gives them ample material for a day of unusual activity and promise.

Against them are the facts that the civilized world is at peace, with no war clouds in its sky; that our harvests have been abundant, and that our produce is now going forward to Europe; that our country is increasing its wealth at the rate of two or three billions per annum; that even the loss in Boston, though fearfully heavy, is but a tithe of one year's addition to our national wealth; and that whatever checks the current of speculation must ultimately increase the number of producers of wealth. If we construct fewer railroads in the future than we have done in the past, we shall have more employment for those already made; if we live less generously, we shall save more carefully. There is a silver lining to every cloud, and those who possess their souls in patience shall see it.

EXPORT OF PROVISIONS.—The export of provisions from the United States has assumed great proportions, New York taking the lead in the trade. During the past two years there has been a great increase in every item of provisions, except beef, butter and cheese. Under the stimulus of the Franco-German war the export of beef was carried to an enormous extent in the early part of 1870, and the foreign markets became so overloaded that the export movement was for a time checked. The exports of "hog products," so-called, in 1871–2 of New York alone were 520,385,914 pounds, against 260,751,804 pounds in 1870–1, an increase of nearly 100 per cent. The aggregate in two years has been equal to the product of five million hogs

WITHDRAWAL FROM CIRCULATION.—The one dollar gold pieces, it is announced, are to be withdrawn from circulation. In the time when gold and silver were the common currency of the country a very large number of them were in circulation, but these have been gradually absorbed until now not much more than twenty millions of them are out. These will be called in at once, remelted and coined in larger denominations.

A SIXGUN BAR RIDE.—The Cleveland (O.) *Leader* has the following

"Many men are found dead on railroads, and the cause of their death is never known. Thursday evening a detective at the depot discovered a man on a truck of one of the passenger cars, who had ridden safely all the way from Toledo. He crawled out from his dangerous riding place when the man came round to click the wheels, and was about to crawl back, when he was seen by the detective and arrested."

TELEGRAPHIC.

3 O'Clock, P. M.

☞ [Reported Expressly for the Daily Republican.]

BOSTON.

THE PLUCK OF ITS CITIZENS.

The Work of Reconstruction.

FIRE AT PANA.

ADDITIONAL ELECTION RETURNS.

THE INDIANA LEGISLATURE.

Morton Unanimously Nominated for Senator.

The Robertson Trial at Louisville,

BOSTON ITEMS.

BOSTON, November 13.—All the theatre managers have tendered benefits in aid of the sufferers by the fire.

The police stations are filled with property recovered from thieves. Sixteen thousand dollars worth has been restored to owners, and $30,000 worth awaits claimants

The gas was turned on to-day. The city was two days in darkness.

The relief committee issued the following this morning:

"It having been suggested that the Secretary of the Treasury might issue an additional amount of currency, in view of our calamity—

"Resolved, That this committee earnestly remonstrate against any such issue as unwise, unnecessary, and prejudicial to the whole country."

At a meeting of citizens at Tremont Temple to-day, resolutions were adopted in favor of reconstructing the street lines of the burnt district on a better plan and prohibiting Mansard roofs.

Considerable progress has been made to-day in clearing the debris, recovering safes and leveling walls in the burnt district. The military guards will be continued until the buried vaults and safes containing valuables are recovered. The city police are needed on their regular duty. All bar-rooms remained closed. The reappearance of gas light after two nights of darkness gives the city a more cheerful appearance, and is appreciated, particularly by the newspaper offices. On searching the ruins on the site of Hixon & Co's. store on Washington street this morning, a small bundle of charred human remains were found. It is impossible to identify the remains, but it is known that two men perished in the fire at that place.

FROM KENTUCKY.

LOUISVILLE, Nov. 13.—The trial of Rev. G. H. Robertson was resumed this forenoon. The entire day was occupied in testimony for the defense, the principal depositions being those of Rev. S. L. Hyde and Rogers Armstrong of Illinois, which were introduced to show that the testimony of Rev. A. L. Brooks, who testified that Robertson was too drunk to preach to a meeting of the Presbytery in Carrollton, Illinois, and also drunk at the Presbytery at Jacksonville, and that Robertson had confessed his drunkenness to him, was incorrect.

Hyde testified that Robertson was not drunk, but sick, at Carrollton, had a headache and vomited; smelt liquor on his breath at the Presbytery at Jacksonville; there had been evil rumors as to his sobriety for several years.

Dr. R. S. Lord, of Springfield, for five years the physician of Dr. Robertson, testified that Mr. R. had a highly nervous temperament, and severe mental labor caused nervous excitement and sleeplessness, which would not yield to opium or its proportions of hydrate of chloral, hydrate of potash or any of the usual sleep-producing medicines, and as a last resort he prescribed alcoholic stimulants, which, in such cases, would have the effect to quiet the nerves and produce sleep. Witness never saw the least indications of intemperance in Robertson, and regarded him as straight-laced in his ministerial conduct.

An attempt was made to impeach the testimony of Rev. A. L. Brooks by the introduction of ex parte affidavits to show that there was no such train as he said Robertson went to Carrollton on, but the court ruled that they were inadmissible

Hyde and Armstrong, witnesses for defense, both deposed that Robertson went to Carrollton at the time Brooks said he did, when the prosecution offered to prove the charge of falsehood by the introduction of a reporter who interviewed Robertson. The defense objected upon the ground that the charge had been confessed

The testimony was all concluded this afternoon, and argument will be opened to-night by Rev. J. F. Hayes for the prosecution

FROM WASHINGTON.

WASHINGTON, Nov. 13.—The secretary of the treasury has been asked by Boston merchants for relief from the additional charges of ten per cent. on goods in bonded warehouses remaining there more than a year. The secretary replied that he had no power, but if any sufferers by the fire allowed their goods to remain beyond that time, he would recommend to congress that the charge be remitted.

The president had a consultation with the secretary of the treasury department this morning.

FROM INDIANA.

LOGANSPORT, Ind., Nov. 13—Judge Dykeman, a prominent citizen of this place, to-day shot Will C. Moreau, late sponsor to Mr. O'Conor at the Louisville Convention, now editor of the Logansport *Sun*. The cause of the shooting was the appearance of an article in last week's *Sun* denouncing Dykeman. Moreau's wound is serious, but will not prove fatal. On last evening, a mob comprising about fifty men, prepared to tar and feather Moreau, but were foiled by the police, six of whom were arrested and jailed. The men arrested were employed by Dykeman.

INDIANAPOLIS, Nov. 13.—The Senate to-day elected G. W. Freedley, of Lawrence, President. The House elected C. M. K. Edwards, of Vigo, speaker.

The Republican caucus this evening declared Oliver P. Morton the unanimous choice for Senator.

FROM ILLINOIS.

PANA, ILL., Nov. 13.—A fire broke out this morning, at 5 o'clock, in Upchurch's tobacco store, destroying it and its contents, and the stores of Orr Bros., grocers; R. D. Murray, clothier; A. S. Keony, jeweler; Taylor Brothers, books and music, and the barber shop of Pat Smith. Most of the goods, except those in Upchurch's store and the outfit of two families, were saved, and the loss sustained is principally that of the buildings, which were frame, amounting to about $15,000, the insurance on them being in companies seriously affected by the Boston fire.

During the fire James Tunison, station baggage-master of the I. and St. L. road here, fell through a skylight the distance of fifteen feet, fracturing his skull and injuring him otherwise. He has been lying all day unconscious, and his life is despaired of. The fire was the work of an incendiary.

PALMER ON TRUMBULL.—"The following is reported," says the Peoria *Transcript*, "as the opinion of Governor Palmer, as expressed no later than last week:"

Trumbull's extreme selfishness makes him a very quarrelsome man. He has quarreled so much that it has become chronic. He quarreled with Douglas; he quarreled with Lincoln; he has had his quarrels with Stanton, and now he is quarreling with Grant. He is a cold, calculating, heartless politician, the very embodiment of all that is selfish. I have known him too long not to know him thoroughly, and this is by no means an unjust estimate of the man.

THE latest thing in fruit dishes is a huge silver watermelon cut in points and lined with gold.

New Advertisemetns.

Reliable Insurance

To H. P. CHRISTIE, Agent, Decatur:

GIRARD all right.
WM. E. ROLLO, Gen'l Ag't.

AMAZON—Loss light in Boston; will settle at once.
D. B. WEST, Sec'y.

AGRICULTURAL—No loss in Boston, as you are aware we insure nothing but detached dwelling property.
ISAAC MUNSON, Sec'y.

CONTINENTAL—Loss only $500,000 in Boston; will be promptly met dollar for dollar.
R. J. TAYLOR, Sup't.

The losses of the ORIENT do not impair stability or efficiency of the company.
S. & B. W. FRENCH, Gen'l Agts.

NATIONAL, of Bangor, Maine, all right; go ahead.
ROBT GREER,
Western Manager.

FARMERS, MERCHANTS AND MANUFACTURERS, of Hamilton, O. No losses.
F. B. LANDIS, Sec'y.

CONNECTICUT, of Hartford, amply able to meet Boston losses.
M. BENNETT, JR., Sec'y.

"OLD GERMAN," of Freeport, no losses; strictly a home company.
F. GUND, Sec'y.

KANSAS, of Leavenworth, undisturbed by Boston fire.

☞ Policies written and losses promptly adjusted, by

H. P. CHRISTIE,
Insurance, Real Estate Agent, and Notary Public, Decatur. [nov 11

PUBLIC SALE!

THE UNDERSIGNED WILL SELL, at Public Sale, on

Tuesday, November 19,

His entire Household and Kitchen Furniture, one span of driving horses; one pony; one carriage, one two horse spring wagon; one sleigh, and other articles.

TERMS. All sums of $10 and upwards, six months' credit.

THOMAS O. SMITH.

November 11, d-td.

LOST—On the Springfield road, near Stone Creek, in Macon county, Illinois, on the 25th of October, 1872, a Leather Pocket Book, containing $15 in currency, and some notes and papers, as follows: One note on Wm. C. Ward, of $70.50, payable to John A. Crowder; one note on Allen Cole, payable to W. P. McGuire, $75.02; one note on W. A. Crowder, of $30, payable to Thos. H. Crowder; one note on J. P. & C. H. Honey, of $100; one note on George Kasner and J. A. McGuire, of $150, payable to Thos. H. Crawder; also, one order by Day, contractor on railroad, payable to S. C. McCay, of $5 80. I will pay a reasonable reward to any one giving me any information of the above notes and money.
THOS H. CROWDER,
Marrowbone, Moultrie, Co., Ill.
November 8, 1872.

New Advertisements.

Out of the Fire!

THE FOLLOWING is a statement of the

FIRE INSURANCE COMPANIES

Represented by

Wood & Montgomery!

Showing their condition after the Great Fire in Boston:

	Assets.	Ins. losses.
Home Ins. Co., N. Y.	$ 1,672,013	$ 800,000
Franklin, Phila.	3,350,000	600,000
Phœnix, Hartford	1,008,822	500,000
" N. Y.	1,000,000	750,000
North British	10,000,000	600,000
Royal, Liverpool	10,500,000	1,000,000

November 12, 1872—d1w.

NOTICE.

WE HEREBY WARN ALL PERSONS from negotiating for or purchasing four certain promissory notes bearing date November 8, 1872, for $23.50 each, payable at the banking house of J. Millikin & Co., Decatur, Ill., and signed by George M. Keiser and John W. Keiser, payment upon the same having been stopped.
GEORGE M. KEISER.
JOHN W. KEISER.

Monwequa, Nov. 12, 1872.

WANTED—Two good men to do general work at our dairy. Work to last all winter, or as much longer as may be desired. Good wages. Apply to D. A. MAFFIT, at the dairy, or to W. W. FOSTER, at Newell & Hammer's store.
November 12, 1872.—dtf.

CLOAKS.

MRS. D. C. HICKMAN

IS RECEIVING A FINE ASSORTMENT OF

FRENCH TALMAS, DRESS CLOAKS,

Belts, Collars, Neck Handkerchiefs, Kid Gloves in Dress Shades and Party Colors,

TO WHICH SHE INVITES THE ATTENTION OF THE LADIES.

Nov. 8, 1872-dtf.

NORTH BRITISH

AND

Mercantile Insurance Co.,

OF

London and Edinburgh.

U. S. Branch office, 50 William-st. N. Y.

Capital	$10,000,000
Fire Reserve and Surplus	3,000,000
Funds invested and in Bank, in the United States, October 1, 1872, over	1,500,000

This distinguished and popular Company invites attention to its ample and unimpaired Assets, and continues to insure upon the most favorable terms. Losses promptly adjusted and paid. For insurance apply to

Wood & Montgomery,
AGENTS.

October 22, 1872—d,w1.

5 Styles of Wood Heating Stoves, AT LIDDLE'S.

6 Styles Wood Cook Stoves, AT LIDDLE'S.

7 Styles Coal Cook Stoves, AT LIDDLE'S.

8 Styles Coal Heating Stoves, AT LIDDLE'S.

30 Sizes of the best Stoves, AT LIDDLE'S.

Stoves put up on one hour's notice, BY LIDDLE.

Stove pipe, Sheet Zinc, AT LIDDLE'S.

Coal Hods and Shovels, AT LIDDLE'S.

Clothes Wringers, AT LIDDLE'S.

Silver-Plated Dinner and Tea Knives, AT LIDDLE'S.

Hanging Flower Baskets and Vases, AT LIDDLE'S.

Queensware, First Quality, AT LIDDLE'S.

Glassware—all kinds— AT LIDDLE'S.

LOWEST PRICES, AT LIDDLE'S.

October 28 1872- d-tf.

Bird Cages, AT LIDDLE'S.

A New Book Free. Containing answers to important questions. Address, with stamp to pay postage, Mrs. H. Metzger, Hanover, Pa.

DRY GOODS.

SELLING OUT our Entire Dry Goods Business!

TO CLOSE ON OR BEFORE JANUARY, 1873!

BARGAINS in Parasols, to Close Out.
BARGAINS in Linens, to Close Out.
BARGAINS in Alpacas, to Close Out.
BARGAINS in Cassimeres, to Close Out.
BARGAINS in Jeans, to Close Out.
BARGAINS in Ticking, to Close Out.
BARGAINS in Hosiery, to Close Out.
BARGAINS in Denims, to Close Out.
BARGAINS in Gents' Wear, to Close Out.
BARGAINS in Cottonades, to Close Out.
BARGAINS in Broad-Cloths, to Close Out.
BARGAINS in Narrow Cloths, to Close Out.
BARGAINS for Farmers, to Close Out.
BARGAINS for Families, to Close Out
BARGAINS for YOU, to Close Out

S. D. LUDDEN & CO

Are selling all their goods at **LOW PRICES**, to CLOSE OUT, at **13 EAST MAIN STREET.**
(Shellabarger's Old Stand.)

June 22, 1872- d-tf.

SCHOOL BOOKS,

OF ALL KINDS AND GRADES,

JUST RECEIVED, AT

W. E. WILSON'S.

ALSO,

Slates, Pens, Inks and Stationery Generally.

Decatur, Sept. 3, 1872 d-tf.

Mme. Peschka Leutner

TO

Messrs. HALLET, DAVIS & CO.

Gentlemen - Having had the opportunity to listen to your Pianos, under the playing of Herr Franz Bendel and Madame Arabella Goddard, at the World's Peace Jubilee, and also used them as accompaniment to my voice in a room of less size, it gives me pleasure to add my testimony to their superiority over any other Pianos I have heard or used.
Boston, July, 1872.
(Signed) MINNA PESCHKA LEUTNER.

H. SARO

AND THE

Hallet, Davis & Co. Pianos.

MESSRS. HALLET, DAVIS & CO.:
Gentlemen —It gives me extreme pleasure that I am able to compliment you with manufacturing the best Pianos I ever saw in my life.
Regarding technique and tone, I believe your instruments will always far excel all other manufactures of the kind.
(Signed) H. SARO,
Royal Prussian Musical Director.

FRANZ ABT

AND THE

Hallet, Davis & Co. Pianos.

This eminent German song-writer, author of "When the Swallows Homeward Fly," &c., says:
"One of the most pleasant surprises that have been afforded me in America has been in the listening to the magnificent Pianos manufactured in this country. Their reputation in Europe has always been of the first order, but it was not until my arrival here that I was given an opportunity to hear and carefully judge of all their merits.
"In the superb instruments manufactured by Hallet, Davis & Co., and used at all the concerts of the Great Boston Jubilee, there was combined a strength and purity of tone, elegance of finish, and those peculiar lasting qualities of tone sound and elaborate general workmanship—without which no Piano can be considered thoroughly good—such as I have never known to be surpassed. I believe their Pianos to be as near absolute perfection as it is possible for the instrument to be brought.
(Signed) FRANZ ABT.
Boston, June 22, 1872

Franz Bendel

AND THE

Hallet, Davis & Co. Pianos.

During my sojourn at Boston, at the time of the World's Peace Jubilee, it was of the greatest interest to me to become supplied with and play the Grand Piano of Messrs. Hallet, Davis & Co. I was filled with astonishment that these Grand Pianos were *so grand* in their power of tone that they filled the vast spaces of the Coliseum, the largest concert hall in the world—and that they perfectly satisfy every demand made regarding touch, delicacy of expression, and power of tone.
I coincide with the opinion of Dr. Franz Liszt and other celebrated Pianists, who, in their judgment, have placed these instruments among the first and most excellent manufactured in America.
(Signed) FRANZ BENDEL.

☞ These Pianos, both grand and square, can be seen in Decatur in large numbers, with a variety of other manufactures, at the Music Hall of

C. F. HARGIS,

Sole Agent for Central Ill.

17 EAST MAIN STREET.

☞ A large assortment of new Pianos and Organs TO RENT.

Parties wishing to pay by instalments can be accommodated.

October 8, 1872-d,tf.

A New Arrival!

OF

AMERICAN AND FOREIGN

Gold and Silver

WATCHES,

"COLUMBIA'S JEWELS."

Suitable for both Ladies and Gentlemen. Solid Gold and Plated Open and Chatelain

CHAINS.

As well as a nice assortment of Gents' Gold, Silver and Plated Chains.

A Complete Assortment of

JEWELRY!

Solid Silver and Plated Ware, sold in sets or single pieces. Also, a complete stock of

Seth Thomas Clocks!

With and without Calender,

ALSO,

MUSICAL INSTRUMENTS!

☞ Come and see the ☜

CRYPTOCHYLON ICE PITCHER!

AGENT FOR THE

Accommodating Spectacle!

With French Aeromatic Lense and genuine Brazilian Pebbles.

☞ All goods WARRANTED as represented. Goods bought of me

Engraved Free of Charge!

Having had an experience of over fifteen years in the business, I feel confident that all goods bought of me and all watch repairing, etc., entrusted to me, will give perfect satisfaction.

J. L. KNIEPER.

Next door to Hafner. DECATUR, ILL.

May 20, 1872- d-1m

Dissolution Notice.

NOTICE is hereby given that the firm of Gahman & Wicks have this day dissolved by mutual consent and placed their notes and accounts in the hands of J. E. Rinney for collection who is also authorized to settle the claims against said firm. The business will be continued at the old stand by Daniel Gahman.

DANIEL GAHMAN,
FRANK WICKS.

Oct. 1, 1872, w 31 d 1w

re Dry

ARY, 1873!

Close Out.
Close Out.
Close Out.
Close Out.
Close Out.
Close Out.
Close Out.
Close Out.
Close Out.
Close Out.
Close Out.
Close Out.
Close Out.
Close Out
Close Out

& CO

S, to CLOSE
STREET.

OKS,

ADES,

Generally.

Arrival !

FOREIGN

Silver

HES,

S JEWELS."

nes and Gentlemen,
Opera and Chatelain

INS.

ment of Gents' Gold,
ns.
ent of

LRY !

Ware, sold in sets or
only lete stock of

as Clocks!

ent Calender,
c.——

TRUMENTS!

see the ea

N ICE PITCHER!

OR THE

g Spectacle !

e Lense and genuine

ANTEed as represent-

of Charge!

of over Fifteen
confident that
old watch repair-
will give perfect

WIEPER.

DECATUR, ILL.

n Notice.

ven that the firm of
ve this day dissolved
placed their notes
ands of J. E. Kinney
authorized to settle
l firm. The business
e old stand by Daniel

DANIEL GAHMAN,
FRANK WICKS.

DRY GOODS.

NEW GOODS

Arriving at

Hays & Bruce's

TO-DAY.

DON'T FAIL TO SEE THEM.

Sept. 21, 1872-d1y.

ABLE & LOCKE !

DEALERS IN

CARPETS,

WALL-PAPER,

Curtains Goods?

AND

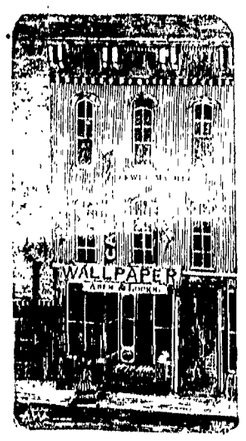

OUR GOODS ARE NEW AND DESIRABLE.

A MAMMOTH STOCK

Just Received,

And will be Sold at as

LOW PRICES !

As any House in Chicago, Cincinnati, or St. Louis.

SATISFACTION GUARANTEED!

Decatur, September 10, 1872-daw-3m.

RE-OPENING !

OF

PROF. GOODMAN'S

Dancing School !

ON

NEXT SATURDAY

AFTERNOON and EVENING, Sept. 28th.

AT HIS ACADEMY, over Roach & McIlvaine's Dry Goods Store, opposite New Square.

TERMS OF TUITION. $6, payable in advance.

☞ Music furnished for Balls and Parties, on short notice and most reasonable terms.

Sept. 18, 1872-d3m.

FASHIONABLE

MILLINERY !

MRS. R. C. HAMSHER begs leave to inform her friends that she is in receipt of a splendid stock of FALL AND WINTER MILLINERY GOODS, which she is prepared to sell at reasonable figures. Bonnets, Hats, etc., trimmed to order, in the latest and most fashionable styles.

☞ Come and see my goods, which it is no trouble to show.

One door North of Warren & Durfee's.

MRS. R. C. HAMSHER.

Decatur, Nov. 2, 1872 daw3m.

HAND BASKETS, WASTE BASKETS, WORK BASKETS FRUIT BASKETS, TRAVELING BASKETS, AT

J. H. LEWIS & CO.'.

Chancery Notice.

STATE OF ILLINOIS, } ss.
MACON COUNTY.

In the Circuit Court, November Term, A. D. 1872.

NOTICE IS HEREBY GIVEN that a suit [illegible] pending [illegible] Circuit Court [illegible] Macon County, [illegible] in Louik, [illegible] Louik, Susan Kunkle, George Kunkle, [illegible] Scott, Benjamin K. Scott, [illegible] Lodey, Sarah J. [illegible] to the November term of said Court to be holden in the court house at Decatur, in said county of Macon, on

Tuesday, the 19th day of November, A. D. 1872,

requiring said defendants to appear and make answer to the bill of complaint filed in said cause, or the same will be taken *pro confesso* against them and said cause will be set for hearing *ex parte* as to all defendants not answering.

E. McCLELLAN, Clerk.

NELSON & ROBY, Sol'rs for Compl't.
Decatur, Ill., Oct. 8, A. D. 1872.-d4w.

STATE OF ILLINOIS, } ss.
MACON COUNTY.

Oscar F. McKim, County Superintendent of Schools of the county of Macon, in the State of Illinois, complainant, vs. William E. Crissey, Mollie L. Crissey, Samuel B. Crissey, and Charles Mayer and William Hanelsen, partners under the firm name of Charles Mayer & Co., defendants.

Foreclosure of Mortgage.

AFFIDAVIT of the non-residence of the defendants, Charles Mayer and William Hanelsen, partners under the firm name of Charles Mayer & Co., having been filed in my office, notice is hereby given to the said Charles Mayer and William Hanelsen, that the said complainant has filed his bill of complaint in the said Court, on the chancery side thereof, on the 10th day of October, A. D., 1872, and that summons thereon issued on that day out of said Court against said defendants, returnable on the 9th day of November, A. D., 1872, as by law required.

Now, unless you, the said Charles Mayer and William Hanelsen, partners by the firm name of Charles Mayer & Co., shall personally be and appear before the said Court, on the first day of the next term thereof at the Court-house in said county, and plead, answer, or demur to said bill of complaint, the same, and the matters therein contained, will be taken *pro confesso*, and a decree entered in accordance with the prayer of said bill.

E. McCLELLAN, Clerk.

E. PARK, Sol. for Compl't.
October 10, 1872-d4w4.

Chancery Notice.

STATE OF ILLINOIS, } ss.
MACON COUNTY.

In the Circuit Court, November term, A. D. 1872.

Notice is hereby given that a suit is now pending in the Circuit Court of said Macon County, on the chancery side thereof, wherein Susan Swinehart and Obed Swinehart are complainants, and James A. Culp, Jurlah Sallors, Samuel Sallors, Conrad B. Culp, Charles Culp, Noah Culp, Hellen Foust, Adam Foust, Hester Ann Mounett, Henry B. Culp and Lewis B. Culp are defendants, that summons has been issued in said cause made returnable to the November term of said court, to be holden in the Court House at Decatur, in said County of Macon, on Tuesday, the 19th day of November, A. D. 1872, requiring said defendants to appear and make answer to the bill of complaint filed in said cause or the same will be taken *pro confesso* against them, and said cause will be set for hearing *ex parte* as to all defendants not answering.

E. McCLELLAN, Clerk.

NELSON & ROBY, Sol. for Compl'ts.
Decatur, Ill., Oct. 5, A. D. 1872.-4w4.

J. B. EHRHART,

SIGN WRITING,

CALSOMINING,

AND GILDING,

AND

Fresco Painting!

[illegible]

COLLEGIATE AND COMMERCIAL INSTITUTE, New Haven, Conn. Preparatory to College, Business, Scientific Schools, U. S. Military and Naval Academies. Fall session, 36th year, begins Sept. 12. For Catalogue, address Gen. WM. H. RUSSELL, Principal.

W. C. JOINS,

Attorney at Law.

☞ OFFICE: Over Quinlan's Carpet Store East Main Street. [Apr. 1-d1f.

The Daily Republican.

DECATUR, ILLINOIS:

Thursday Evening, Nov. 14.

THE DAILY REPUBLICAN will be delivered to subscribers in any part of the city, at *Twenty Cents per Week.*

Local Notices will be inserted at *Ten Cents* per line for the first insertion, and five cents per line for each subsequent insertion. Rates for time advertisements will be furnished upon application at the office.

TO DAILY SUBSCRIBERS.

Subscriptions to the DAILY REPUBLICAN will be collected every Saturday, at the places where the paper is delivered, unless otherwise ordered.

IMPORTANT.

We would be much obliged if our subscribers would inform the carrier at what particular place they desire their papers to be left.

CITY DEPARTMENT.

...The November wind howls.

...Overcoats are in demand.

...Plenty of freight at the depot.

...Planchette is reviving.

...Put it down in your little book—snow on the 14th of November.

...Is your winter's supply of coal in the cellar?

...To know how to wait is the secret of success.

...Innocence is like a polished armor, it adorns and it defends.

...All power, even the most despotic, rests ultimately on opinion.

...One-horse lecturers ought to have the ephippic the worst of all.

...Remember, WEEKLY REPUBLICAN to day.

...Our new railroads are coming with a rush.

...Remarks about "the beautiful snow" are now in order.

...The railroads ar doing a tremendous freight business.

...Maude only accompanied Augustus to the door last night. Too cold to swing on the gate.

...For fire insurance, apply to Warren & Durfee.

...For life insurance apply to Warren & Durfee

...How about base ball societies? Are [illegible] of the city provided for?

...Are we to have no amusements this winter?

...Thoroughbred horses suffer more from the epizootic than ginger bread horses.

...Amusement for this time of year—chasing your own hat.

...The spirit in which we act is the highest matter

...They are to have another evening paper in St. Louis.

...Remember the social and festival at the First M. E. Church to night.

...It is not when life is an enjoyment, it is when it is a burden that it becomes our duty to live.

...There are two things in this world that are not safe to trifle with—A woman's opinions and the business end of a wasp.

...If we would build on a sure foundation in friendship, we must love our friends for their sakes rather than for our own.

...One of the young men says that he and his dulcima had an awful time keeping the stove warm.

...Staporela said in 1520, "Keep your feet warm, your head cool, and feed like a beast."

...An old Spanish writer says: "To return evil for good is devilish; to return good for good is human; but to return good for evil is godlike."

...One old gentleman says that the "kezometer was down to Cairo this morning." It is intimated that he intended to say that the thermometer was down to zero.

..."The butterfly has hung up his fiddle, the bug and the cricket are still; no more can be heard in the marshes, the musquito filing his bill."

...Our weekly edition is out to-day.—Send a copy to your friends. It contains much interesting and profitable matter. Only five cents a copy. Two dollars per year.

...Yes, you can get them, fried, raw, or stewed, at T. A. Barrel's. We mean, of course, those large Saddle Rock oysters. Meals at all hours. Confectionery of all kinds.

...A new dish is grape leaves fried in egg batter; it is called a French dish. An exchange remarks: "We can't think of anything that would be more delicious than fried grape leaves, unless it is a circus poster on toast."

...Capt. Christie sets forth the condition of the Insurance companies represented by him, in an advertisement in to-day's paper All of them went through the Boston fire unharmed, and the Captain is prepared to write policies on reasonable terms.

...D. S. Henry was before Justice Baker yesterday, for disturbing the peace at the St Nicholas. Some of the boys were inclined to have a jolly time, to which Mr. Laux objected. He plead guilty and was fined $6 and costs.

A little boy came into our office the [illegible] "[illegible] papers what you've been growl[illegible] so long. Mary Jane had 'em tied up [illegible] bundle hanging on the back p[illegible] The [illegible] child,' as the latter, 'always took such good care of my papers

...A rural sport who tried to eat his dinner with a fork at one of the Clinton hotels, because a city girl was sitting opposite, had the misfortune to harpoon his tongue at the second mouthful, and in his efforts to pull out the fork upset a dish of cranberry sauce in the lady's lap. He says he "don't go a cent on style now, and will shove in his food in the old manner hereafter, if Queen Victoria sits next to him."

COUNCIL PROCEEDINGS.

DECATUR, ILL., Nov. 13, 1872.

CALLED MEETING.

Present, Mayor Shellabarger and Ald. Mills, Hardy, McNabb, Hill, Bramble, Gabler and Richards.

Absent, Ald. Myers.

Reading of the minutes of last meeting dispensed with.

Messrs. Harpstrite & Schlaudeman made the following verbal proposition: That they would loan the city of Decatur two thousand dollars, on two years' time at ten per cent interest per annum, provided the city would extend the water pipe on Broadway, from Wood street to their Brewery.

Ald. Richards offered the following resolution:

Resolved, That the proposition of Messrs. Harpstrite & Schlaudeman to advance the city of Decatur the sum of two thousand dollars, for two years, at ten per cent. per annum for defraying the expense of water pipe to their brewery, be accepted, provided that they become permanent consumers of water, subject to regulations rules and rates governing said service.

Which resolution was adopted on call of ayes and nays; Ayes—Ald. Mills, McNabb, Bramble, Gabler and Richards.—Nays—Ald. Hardy and Hill.

The following claims were read and allowed, and warrants ordered issued in payment therefor:

M. K. Hatch, City Treasurer, interest and expenses on coupons, $1764,85.

Same, discount on warrant to S. B. Pierson, $42,35.

H. Mueller, corporation stops, $13,15.

Same, 1067 lbs. pig lead, $83,88.

Shickle, Harrison & Co., time warrant, one month, at 10 per cent. int., $2744,89.

On motion of Ald. Bramble, the following warrants were ordered drawn.

The Chalmer-Spence Co., $15.

Same, time warrant, $137,10.

Ald Mills offered the following resolution, which was adopted:

Resolved, That the City Supervisor be instructed to discontinue all public improvements except laying down water pipe, work on engine house, and such necessary repairs, until further instruction from the City Council.

On motion of Ald. Bramble, Ald. McNabb was authorized to purchase water pipe to lay down on Broadway.

The ayes and nays on the adoption of the motion were as follows:

Ayes—Ald. Mills, McNabb, Bramble, Gabler and Richards. Nays—Ald Hardy and Hill.

On motion, the Council adjourned.

It should be distinctly understood by everyone, that Geo. F. Wessels is still selling boots, shoes, &c., at his stand on Water street. Purchase before winter sets in and prices advance.

Very Acceptable.—Dr. F. May has placed us under obligations to him by presenting to us the tongue of a buffalo killed by him in Kansas a few weeks ago We have not sampled the "unruly member" of the dead monarch of the plains, but will do so at an early day, and have no doubt that it will prove to be a very delicious morsel.

Be it Remembered, that J. T. Hand is selling his large and well selected stock of dry goods at the lowest prices. Call and you will be astonished at the prices of the goods.

...A secret has been defined as "anything made known to everybody in a whisper."

...An Indianapolis clergyman who discovered a clear case of kissing during the evening worship, recently, stopped his sermon and offered prayer for the osculators.

...A young lady, who is studying French, lately wrote to her parents that she was "invited out to a *dejeuner* the day before," and was "going to a *fete champetre* the next day." The professor of the college was surprised to receive a dispatch from the "old man" a day or two after, saying, "If you can't keep my daughter away from these blasted menageries and side shows, I will come down and see what ails her."

For Sale.—Two houses and one lot, just west of the oil mill. Apply at 77 East Main street. [nov10 6m.

KENTUCKY—even Kentucky—may yet be a Republican State. In 1871 the Democratic majority in the State was about 40,000. Now it has been reduced to about 10,000. The Republicans have also gained two Congressmen. There is hope for "old Kaintuck."

THE EPIZOOTIC.—The horse disease continues gradually to decline in New York, New England and other Eastern localities, as well as in Chicago, is now raging extensively in Western Pennsylvania, Cincinnati, Louisville and Milwaukee, is spreading into the interior towns of Illinois, and has even broken out in Utah Territory. In Chicago the majority of horses are still sick, but the invalids are rapidly recovering, and the number of horses on the streets is daily increasing.

A SECOND GREAT EASTERN.—A contract has been made by Hooper's telegraph works (limited) for the construction of a steamer specially designed for the laying of submarine telegraph cables. This will be the first cable steamer specially built, and it is computated that a considerable saving [illegible] The efficiency of the cost of laying [illegible] submarine cables by its use. The [illegible] will be capable of taking [illegible] miles of cable in one length, and will be employed in the submarine service of the Great Western Telegraph Company [illegible] cable, and of which about one [illegible] miles have passed the test of Sir William Thompson and Professor Fleming Jenkins, the engineers of the company.

MR. BEECHER is reported to have vindicated himself in these terms: "If you are walking down the street and a chambermaid empties a slop-pail on your head, what can you do about it but wash yourself and move on?"

Fresh Oysters!

OYSTER RAW, Selects,
OYSTER FRY, "
OYSTER STEW, "
PIGS FEET.
LUNCHES, all kinds;

Also, Ham and Eggs, Hot Tea and Coffee, in a moment's notice, and in neat restaurant style, call at MILLER'S,

Nov 12 2d No. 26 Main street.

Festival and Fair.—The ladies of the Catholic Church will hold their annual fair and festival at the Opera House on Tuesday, Wednesday and Thursday of next week. Among the novelties of the occasion will be the disposal of a silver speaking trumpet, which will be presented to the fire company receiving the highest number of votes. A magnificent gold-headed cane will be presented to the gentleman receiving the highest number of votes. A beautiful chromo of the Madonna, presented by Mr. A. Ruth, will also be disposed of by lot. The cane and chromo will be on exhibition at Mr. Ruth's store until the opening of the fair. [Nov 11-td

---

DECATUR MARKET REPORT

DECATUR, Nov. 14, 1872.

WHEAT—Red, per bushel	$1.00@1.20
" White " "	1.10@1.23
FLOUR—white wheat, ⅌ hundred	5.00
" red " "	4.50
" superfine, "	3.50
" middlings, "	2.50
CORN MEAL—⅌ bushel	60
RYE—⅌ bushel	40
CORN—⅌ bushel	20
" shelled, per bush	22
HAY—Timothy, ⅌ ton,	8.00@10.00
OATS—⅌ bushel,	15@20
FLAXSEED—⅌ bushel	1.35
TIMOTHY SEED—⅌ bushel	2.00
CLOVER SEED— "	6.00@7.00
BEANS—⅌ bushel	1.50
BUTTER—⅌ lb	22½
EGGS—per doz.	20
LARD—⅌ lb	06½
BACON—Sides	10.
HAMS—sugar-cured	17
SHOULDERS—per lb	07
HOGS—Live, per hundred,	3,25@3,50
CATTLE— " " "	3,50@6,00
SHEEP— " per hun., unsheared	3,50@4,00
" " " " sheared	
POTATOES—per bu	40
PEACHES—Dried, per lb	Nominal
APPLES— " "	"
" Green ⅌ bus	25@35
WOOL—Unwashed, merino & fine	30@31
" " course & long	38@42
" " combing	40@41
" Fleece-washed, merino & fine	48@48
" " course & long	45@50
" " combing	52@55
" Tub-washed	58@60
" " and picked	60@65
HIDES—Green, ⅌ lb	6½@7
" Salted cured,	9@9½
" Calf,	10@11
" Dry salt	12½
" Dry Flint	14
SHEEP PELTS—Green,	30@75
[cut, mubby, scarred or otherwise ordinary, two-thirds price, branded, 10 per ct. off.]	
FEATHERS—Prime, ⅌ lb	40@40
" Common, ⅌ lb	25@40

BUY YOUR

FURNITURE

OF

WM. LINTNER & CO.,

NO. 8

SOUTH SIDE NEW SQUARE.

A FULL LINE

OF

Parlor Furniture,

Consisting of Complete Suits in

HAIR CLOTH,

PLUSH, BROCATEL, etc.

THE FINEST

EVER

Brought to Decatur!

Chamber Suits !

In Walnut and Ash.

BEDSTEADS,

Of all Patterns and Prices.

A FULL LINE

OF

CARTER'S

DOUBLE LOUNGES

The most Convenient article of Furniture in the market.

CHAIRS

Of every variety.

Kitchen Furniture!

Of all kinds.

EXTENSION TABLES

Of the Very Best Manufacture.

Upholstered Work

Of all Grades

Children's Cabs

Of all styles and prices

IN SHORT,

THE MOST COMPLETE

Stock of Furniture

Ever seen in Central Illinois.

Decatur, April 7, 1872—d-tf.

DRY GOODS.

LINN & SCRUGGS

ARE NOW

RECEIVING LARGE SHIPMENTS

OF

FALL AND WINTER GOODS

Sept. 21-dtf.

BUY BOOKS

AT

City Book Store!

NOW IN STOCK:

3,000 Quires Blank Books, best assortment in the City.

50,000 Envelopes, all sizes and styles.

400 Boxes Initial Paper, at 25 to 50c per box.

200 Vols. Standard Poets, at 35c, 75c, $1, $2, $3, up to $10 per vol.

Games, Building and Alphabet Blocks, Puzzles, Toys and Picture Books for Children—GREATEST VARIETY ever brought to Decatur, and many entirely new Articles among them.

CALL AT NO. 17 EAST MAIN STREET, AND EXAMINE OUR IMMENSE STOCK.

LITSINBERGER & SUTTON.

Glass Bowls, Goblets Sets, Pitchers, Cake Stands, etc., large assortment, at

J. H. LEWIS & CO.'S.

HARL P. CHRISTIE,

NOTARY PUBLIC

AND CONVEYANCER

General Insurance

AND

Real Estate Agent,

Represents the following

Reliable Insurance Companies:

CONTINENTAL FIRE, New York.
AGRICULTURAL " " "
AMAZON FIRE, Cincinnati.
GLOBE, " Chicago.
ORIENT, " Hartford
STATE, " Missouri.
GIRARD, " Philadelphia.
PENN MUTUAL LIFE, of Philadelphia.
TRAVELERS' LIFE AND ACCIDENT, of Hartford.

OFFICE—City Council Building,

DECATUR, ILL.

Decatur, May 2, 1872-d-tf.

Little Saloon Around the Corner

40 EAST MAIN ST.,

Hackett & Keeff,

PROPRIETORS.

BEST OF LIQUORS AT THE BAR.

Eatables of Every Kind always on Hand.

Aug. 1-dtf.

Stereoscopic Instruments and Views just received from E. & T. H. Anthony, N. Y., by

W. E. WILSON.

BABY CARRIAGES AND PERAMBULATORS, CHILDREN'S CARTS, GIGS, &C., ALL CHEAP AT

J. H. LEWIS & CO'S.

W. W. IRISH,

House, Sign, and

Ornamental Painter!

SHOP on N. E. cor. New Square,
P. O. Box 432. } DECATUR, ILL.

☞ Special attention given to his new process of Kalsomining and Wall Tinting. Citizens' and Farmers' patronage solicited.

Have engaged the services of Mr. Wm. Mayne, the best Grainer in the Country.

All Work Warranted!

Sept. 9, '72-d3m.

Bird Cages for Mocking Birds, Robins and Canaries, in large variety, and Bird Cage Hooks at

J. H. LEWIS & CO.'S

Chancery Notice.

STATE OF ILLINOIS, } ss.
MACON COUNTY.

In the Circuit Court, November Term, A. D. 1872.

NOTICE IS HEREBY GIVEN, that a suit is now pending in the Circuit Court of Macon County, on the Chancery side thereof, wherein Samuel M. C. Davis is complainant and Catharine McIlville, Andrew McIlville, Mary Mecker, Clark Mecker and Jane Shourt are defendants; that summons has been issued in said cause, made returnable to the November Term of said Court to be holden in the court House at Decatur, in said county of Macon, on

Tuesday, the 19th day of November, A. D. 1872,

requiring said defendants to appear and make answer to the bill of complaint filed in said cause, or the same will be taken *pro confesso* against them, and said cause set for hearing *ex parte*, as to all defendants not answering.

E. McCLELLAN, Clerk.

NELSON & ROBY, Sol's for Compl't.
Decatur, Ill., Oct. 8, 1872-d4d.

CHANCERY NOTICE

STATE OF ILLINOIS, } ss.
MACON COUNTY.

Of the November term, A. D., 1872, of the Circuit Court of Macon county.

Jarvis Barber vs. John Irwin and Alta R. Irwin, his wife, and Peter W. Taylor and Frances Taylor, his wife.

In Chancery—Bill for Foreclosure.

NOTICE IS HEREBY GIVEN to the above named John Irwin and Alta R. Irwin, that a bill in chancery for the foreclosure of a mortgage has been filed against them and others in above entitled cause, on the chancery side of said Court; that summons has been issued therein returnable on the third Tuesday of November, A. D., 1872; and that unless the said John Irwin and Alta R. Irwin shall be and appear before said Court on said return day of said summons, at the Court-house in the city of Decatur, in said county of Macon, and plead, answer or demur to said bill, the same will be taken as confessed against them, and a decree be entered in pursuance of the prayer of said bill.

E. McCLELLAN, Clerk.

CREA & EWING, Sol's for Compl't.
October 9, 1872-d4w4.

BOOTS AND SHOES, FOR FALL AND WINTER WEAR, ARE NOW BEING RECEIVED AT WESSELS'

NEWSPAPERARCHIVE.COM

re Dry

ARY, 1873!

Close Out.
Close Out.
Close Out.
Close Out.
Close Out.
Close Out.
Close Out.
Close Out.
Close Out.
Close Out.
Close Out.
Close Out.
Close Out.
Close Out.
Close Out

& CO

S, to CLOSE
STREET.

OKS,

DES,

Generally.

Arrival !

FOREIGN

HES,

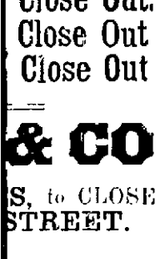

S JEWELS."

ies and Gentlemen.
Opera and Chatelain

INS.

ment of Gents' Gold,
ent of

LRY !

Watch, sold in sets or
ong late stock of

as Clocks!

eat Calender,

TRUMENTS!

ICE PITCHER!

g Spectacle!

of Charge!

WIPER,

n Notice.

DRY GOODS.

NEW GOODS

Arriving at

Hays & Bruce's

TO-DAY.

DON'T FAIL TO SEE THEM.

Sept. 21, 1872-dly.

ABLE & LOCKE!

DEALERS IN

CARPETS,

WALL-PAPER,

Curtains Shades?

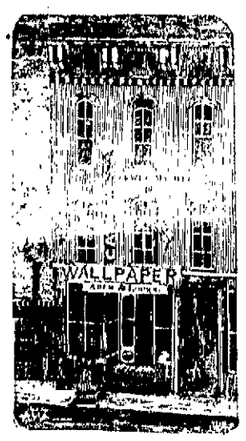

OUR GOODS ARE NEW AND DESIRABLE.

A MAMMOTH STOCK

Just Received,

And will be Sold at as

LOW PRICES!

As any House in Chicago, Cincinnati, or St. Louis.

SATISFACTION GUARANTEED!

Decatur, September 10, 1872-daw-3m.

RE-OPENING!

OF

PROF. GOODMAN'S

Dancing School!

ON

NEXT SATURDAY

AFTERNOON and EVENING, Sept. 28th.

AT HIS ACADEMY, over Roach & Melvin's Dry Goods Store, opposite New Square.

TERMS OF TUITION. $5, payable in advance.

☞ Music furnished for Balls and Parties, on short notice and most reasonable terms.

Sept. 18, 1872-d1m.

FASHIONABLE

MILLINERY!

MRS. R. C. HAMSHER begs leave to inform her friends that she is in receipt of a splendid stock of FALL AND WINTER MILLINERY GOODS, which she is prepared to sell at reasonable figures. Bonnets, Hats, etc., trimmed to order, in the latest and most fashionable styles.

☞ Come and see my goods, which it is no trouble to show.

One door North of Warren & Durfee's.

MRS. R. C. HAMSHER.

Decatur, Nov. 2, 1872 - daw3m.

HAND BASKETS, WASTE BASKETS, WORK BASKETS FRUIT BASKETS, TRAVELING BASKETS, AT

J. H. LEWIS & CO.'.

Chancery Notice.

STATE OF ILLINOIS, } ss.
MACON COUNTY.

In the Circuit Court, November Term, A. D. 1872.

NOTICE IS HEREBY GIVEN [illegible] suit is now pending [illegible] Circuit Court of said Macon County, on the chancery side thereof, wherein [illegible] are complainants, and [illegible] are defendants, that summons has been issued in said cause made returnable to the November term of said court, to be holden in the Court House at Decatur, in said County of Macon, on Tuesday, the 19th day of November, A. D. 1872, requiring said defendants to appear and make answer to the bill of complaint filed in said cause or the same will be taken *pro confesso* against them, and said cause will be set for hearing *ex parte* as to all defendants not answering.

E. McCLELLAN, Clerk.

NELSON & ROBY, Sol's for Compl't.
Decatur, Ill., Oct. 6, A. D. 1872. 4w.

J. B. EHRHART,

SIGN WRITING,

CALSOMINING,

AND GILDING.

Fresco Painting!

[illegible] to the November term of said Court to be holden in the Court house at Decatur, in said county of Macon, on

Tuesday, the 19th day of November, A. D. 1872,

requiring said defendants to appear and make answer to the bill of complaint filed in said cause, or the same will be taken *pro confesso* against them and said cause will be set for hearing *ex parte* as to all defendants not answering.

E. McCLELLAN, Clerk.

NELSON & ROBY, Sol's for Compl't.
Decatur, Ill., Oct. 8, 1872.-d4td.

STATE OF ILLINOIS, } ss.
MACON COUNTY.

Oscar F. McKim, County Superintendent of Schools of the county of Macon, in the State of Illinois, complainant, vs. William E. Crissey, Mollie L. Crissey, Samuel B. Crissey, and Charles Mayer and William Haudsen, partners under the firm name of Charles Mayer & Co., defendants.

Foreclosure of Mortgage.

AFFIDAVIT of the non-residence of the defendants, Charles Mayer and William Haudsen, partners under the firm name of Charles Mayer & Co., having been filed in my office, notice is hereby given to the said Charles Mayer and William Haudsen, that the said complainant has filed his bill of complaint in the said Court, on the chancery side thereof, on the 10th day of October, A. D., 1872, and that summons thereon issued on that day out of said Court against said defendants, returnable on the 10th day of November, A. D., 1872, as by law required.

Now, unless you, the said Charles Mayer and William Haudsen, partners by the firm name of Charles Mayer & Co., shall personally be and appear before the said Court, on the first day of the next term thereof at the Court-house in said county, and plead, answer, or demur to said bill of complaint, the same, and the matters therein contained, will be taken *pro confesso*, and a decree entered in accordance with the prayer of said bill.

E. McCLELLAN, Clerk.

E. PARK, Sol. for Compl't.
October 10, 1872-d4w1.

Chancery Notice.

STATE OF ILLINOIS, } ss.
MACON COUNTY.

In the Circuit Court, November term, A. D. 1872.

Notice is hereby given that a suit is now pending in the Circuit Court of said Macon County, on the chancery side thereof, wherein Susan Strathart and Obed Swihenhartare complainants, and James A. Culp, Jurlah Sallors, Samuel Sallors, Conrad B. Culp, Charles Culp, Noah Culp, Hellen Foust, Adam Foust, Hester Ann Monnett, Henry B. Culp and Lewis B. Culp are defendants, that summons has been issued in said cause made returnable to the November term of said court, to be holden in the Court House at Decatur, in said County of Macon, on Tuesday, the 19th day of November, A. D. 1872, requiring said defendants to appear and make answer to the bill of complaint filed in said cause or the same will be taken *pro confesso* against them, and said cause will be set for hearing *ex parte* as to all defendants not answering.

E. McCLELLAN, Clerk.

NELSON & ROBY, Sol's for Compl't.
Decatur, Ill., Oct. 6, A. D. 1872. 4w4.

COLLEGIATE AND COMMERCIAL INSTITUTE, New Haven, Conn. Preparatory to College, Business, Scientific Schools, U. S. Military and Naval Academies. Fall session, 30th year, begins Sept. 12. For Catalogues, address Gen. WM. H. RUSSELL, Principal.

W. C. JOHNS,

Attorney at Law.

☞ OFFICE: Over Quinlan's Carpet-store East Main Street. [Apr. 1-d1f.

The Daily Republican.

DECATUR, ILLINOIS:

Thursday Evening, Nov. 14.

THE DAILY REPUBLICAN will be delivered to subscribers in any part of the city, at *Twenty Cents per Week.*

Local Notices will be inserted at *Ten Cents* per line for the first insertion, and five cents per line for each subsequent insertion. Rates for time advertisements will be furnished upon application at the office.

TO DAILY SUBSCRIBERS.

Subscriptions to the DAILY REPUBLICAN will be collected every Saturday, at the places where the paper is delivered, unless otherwise ordered.

IMPORTANT.

We would be much obliged if our subscribers would inform the carrier at what particular place they desire their papers to be left.

CITY DEPARTMENT.

...The November wind howls.

...Overcoats are in demand.

...Plenty of freight at the depot.

...Planchette is reviving.

...Put it down in your little book—snow on the 14th of November.

...Is your winter's supply of coal in the cellar?

...To know how to wait is the secret of success.

...Innocence is like a polished armor, it adorns and it defends.

...All power, even the most despotic, rests ultimately on opinion.

...One-horse lecturers ought to have the ephilippic the worst of all.

...Remember, WEEKLY REPUBLICAN to day.

...Our now railroads are coming with a rush.

...Remarks about "the beautiful snow" are now in order.

...The railroads ar doing a tremendous freight business.

...Maude only accompanied Augustus to the door last night. Too cold to swing on the gate.

...For hot water, apply to Warren & Durfee.

...For fire insurance apply to Warren & Durfee.

...How about horse violent society this ? Are [illegible] of the city provided for?

...Are we to have no amusements this winter?

...Thoroughbred horses suffer more from the epizootic than ginger bread horses.

...Amusement for this time of year—chasing your own hat.

...The spirit in which we act is the highest matter.

...They are to have another evening paper in St. Louis.

...Remember the social and festival at the First M. E. Church to night.

...It is not when life is an enjoyment, it is when it is a burden that it becomes our duty to live.

...There are two things in this world that are not safe to trifle with—A woman's opinions and the business end of a wasp.

...If we would build on a sure foundation in friendship, we must love our friends for their sakes rather than for our own.

...One of the young men says that he and his dulcina had an awful time keeping the stove warm.

...Staporola said in 1520, "Keep your feet warm, your head cool, and feed like a beast."

...An old Spanish writer says: "To return evil for good is devilish; to return good for good is human; but to return good for evil is godlike."

...One old gentleman says that the "kezometer was down to Cairo this morning." It is intimated that he intended to say that the thermometer was down to zero.

..."The butterfly has hung up his fiddle, the bug and the cricket are still; no more can he heard in the marshes, the musquito filing his bill."

...Our weekly edition is out to-day.—Send a copy to your friends. It contains much interesting and profitable matter. Only five cents a copy. Two dollars per year.

...Yes, you can get them, fried, raw, or stewed, at T. A. Barrel's. We mean, of course, those large Saddle Rock oysters. Meals at all hours. Confectionery of all kinds.

...A new dish is grape leaves fried in egg batter; it is called a French dish. An exchange remarks: "We can't think of anything that would be more delicious than fried grape leaves, unless it is a circus poster on toast."

...Capt. Christie sets forth the condition of the insurance companies represented by him, in an advertisement in to-day's paper All of them went through the Boston fire unharmed, and the Captain is prepared to write policies on reasonable terms.

...D. S. Henry was before Justice Baker yesterday, for disturbing the peace at the St Nicholas. Some of the boys were inclined to have a jolly time, to which Mr. Laux objected. He plead guilty and was fined $6 and costs.

A little boy came into the office [illegible] ter got dose el, exclaiming: "Hain't our papers what you've been growin' so long. Mary Jane had 'em tied up [illegible] handle hanging on the bed [illegible] The [illegible] child,' as the latter, she always took such good care of my papers

...A rural sport who tried to eat his dinner with a fork at one of the Clinton hotels, because a city girl was sitting opposite, had the misfortune to harpoon his tongue at the second mouthful, and in his efforts to pull out the fork upset a dish of cranberry sauce in the lady's lap. He says he "don't go a cent on style now, and will shove in his food in the old manner hereafter, if Queen Victoria sits next to him."

COUNCIL PROCEEDINGS.

DECATUR, ILL., Nov. 13, 1872.

CALLED MEETING.

Present, Mayor Shellabarger and Ald. Mills, Hardy, McNabb, Hill, Bramble, Gabler and Richards.

Absent, Ald. Myers.

Reading of the minutes of last meeting dispensed with.

Messrs. Harpstrite & Schlaudeman made the following verbal proposition: That they would loan the city of Decatur two thousand dollars, on two years' time at ten per cent interest per annum, provided the city would extend the water pipe on Broadway, from Wood street to their Brewery.

Ald. Richards offered the following resolution:

Resolved, That the proposition of Messrs. Harpstrite & Schlaudeman to advance the city of Decatur the sum of two thousand dollars, for two years, at ten per cent. per annum for defraying the expense of water pipe to their brewery, be accepted, provided that they become permanent consumers of water, subject to regulations rules and rates governing said service.

Which resolution was adopted on call of ayes and nays; Ayes—Ald. Mills, McNabb, Bramble, Gabler and Richards.—Nays—Ald. Hardy and Hill.

The following claims were read and allowed, and warrants ordered issued in payment therefor:

M. K. Hatch, City Treasurer, interest and expenses on coupons, $1761,85.

Same, discount on warrant to S. B. Pierson, $42,35.

H. Mueller, corporation stops, $13,15.

Same, 1067 lbs. pig lead, $33,38.

Shickle, Harrison & Co., time warrant, one month, at 10 per cent. int., $2744,89.

On motion of Ald. Bramble, the following warrants were ordered drawn.

The Chalmer-Spence Co., $15.

Same, time warrant, $137,10.

Ald Mills offered the following resolution, which was adopted:

Resolved, That the City Supervisor be instructed to discontinue all public improvements except laying down water pipe, work on engine house, and such necessary repairs, until further instruction from the City Council.

On motion of Ald. Bramble, Ald. McNabb was authorized to purchase water pipe to lay down on Broadway.

The ayes and nays on the adoption of the motion were as follows:

Ayes—Ald. Mills, McNabb, Bramble, Gabler and Richards. Nays—Ald Hardy and Hill.

On motion, the Council adjourned.

It should be distinctly understood by everyone, that Geo. E. Wessels is still selling boots, shoes, &c., at his stand on Water street. Purchase before winter sets in and prices advance.

Very Acceptable.—Dr. F. May has placed us under obligations to him by presenting to us the tongue of a buffalo killed by him in Kansas a few weeks ago We have not sampled the "unruly member" of the dead monarch of the plains, but will do so at an early day, and have no doubt that it will prove to be a very delicious morsel.

Be it Remembered, that J. T. Hand is selling his large and well selected stock of dry goods at the lowest prices. Call and you will be astonished at the prices of the goods.

...A secret has been defined as "anything made known to everybody in a whisper."

...An Indianapolis clergyman who discovered a clear case of kissing during the evening worship, recently, stopped his sermon and offered prayer for the osculators.

...A young lady, who is studying French, lately wrote to her parents that she was "invited out to a *dejeuner* the day before," and was "going to a *fete champetre* the next day." The professor of the college was surprised to receive a dispatch from the "old man" a day or two after, saying, "If you can't keep my daughter away from these blasted menageries and side shows, I will come down and see what ails her."

For Sale.—Two houses and one lot, just west of the oil mill. Apply at 77 East Main street. [nov 10 6m.

KENTUCKY—even Kentucky—may yet be a Republican State. In 1871 the Democratic majority in the State was about 40,000. Now it has been reduced to about 10,000. The Republicans have also gained two Congressmen. There is hope for "old Kaintuck."

THE EPIZOOTIC.—The horse disease continues gradually to decline in New York, New England and other Eastern localities, as well as in Chicago, is now raging extensively in Western Pennsylvania, Cincinnati, Louisville and Milwaukee, is spreading into the interior towns of Illinois, and has even broken out in Utah Territory. In Chicago the majority of horses are still sick, but the invalids are rapidly recovering, and the number of horses on the streets is daily increasing.

A SECOND GREAT EASTERN.—A contract has been made by Hooper's telegraph works (limited) for the construction of a steamer specially designed for the laying of submarine telegraph cables. This will be the first cable steamer especially built, and it is contemplated that a considerable saving [illegible] The efficiency in the cost of laying [illegible] submarine cables by its use. The [illegible] will be a guide of taking [illegible] miles of cable in one length, and will be employed in the subsequence of the Great Western Telegraph Company's cable, and of which about one thousand miles have passed the test of Sir William Thompson and Professor Fleming Jenkins, the engineers of the company.

MR. BEECHER is reported to have vindicated himself in these terms: "If you are walking down the street and a chambermaid empties a slop-pail on your head, what can you do about it but wash yourself and move on?"

Fresh Oysters!

OYSTER Raw, Selects,
OYSTER Fry, "
OYSTER Stew, "
PIGS FEET.
LUNCHES, all kinds;

Also, Ham and Eggs, Hot Tea and Coffee, in a moment's notice, and in neat restaurant style, call at MILLER'S,

Nov 12 2d No. 26 Main street.

Festival and Fair.—The ladies of the Catholic Church will hold their annual fair and festival at the Opera House on Tuesday, Wednesday and Thursday of next week. Among the novelties of the occasion will be the disposal of a silver speaking trumpet, which will be presented to the fire company receiving the highest number of votes. A magnificent gold-headed cane will be presented to the gentleman receiving the highest number of votes. A beautiful chromo of the Madonna, presented by Mr. A. Ruth, will also be disposed of by lot. The cane and chromo will be on exhibition at Mr. Ruth's store until the opening of the fair. [Nov 11 4d

---

DECATUR MARKET REPORT

DECATUR, Nov. 14, 1872.

WHEAT—Red, per bushel	$1,00@1,20
" White " "	1,10@1,25
FLOUR—white wheat, ⅌ hundred	5,00
" red " "	4,50
" superfine, "	3,50
" middlings, "	2,50
CORN MEAL—⅌ bushel	,60
RYE—⅌ bushel	,40
CORN—⅌ bushel	,20
" shelled, per bush	,22
HAY—Timothy, ⅌ ton,	8,00@10,00
OATS—⅌ bushel,	15@20
FLAXSEED—⅌ bushel	1,35
TIMOTHY SEED—⅌ bushel	2,00
CLOVER SEED— "	5,00@7,00
BEANS—⅌ bushel	1,50
BUTTER—⅌ lb	22½
EGGS—per doz	20
LARD—⅌ lb	06½
BACON—Sides	10
HAMS—sugar-cured	,17
SHOULDERS—per lb	,07
HOGS—Live, per hundred,	3,25@3,50
CATTLE— " " "	3,50@6,00
SHEEP— " per head, unsheared	3,50@4,00
" " " sheared	
POTATOES—per bu	,40
PEACHES—Dried, per lb	Nominal
APPLES— " "	"
" Green ⅌ bus	,25@35
WOOL—Unwashed, merino & fine	30@31
" " coarse & long	38@42
" " combing	40@41
" Fleece-washed, merino & fine	38@48
" " coarse & long	45@50
" " combing	52@55
" Tub-washed	58@60
" " and picked	60@65
HIDES—Green, ⅌ lb	6½@7
" Salted cured,	8@8½
" Calf,	,10@11
" Dry salt	,12½
" Dry Flint	,15
SHEEP PELTS—Green,	50@75
[illegible]	
FEATHERS—Prime, ⅌ lb	,30@,40
" Common, ⅌ lb	,25@,30

BUY YOUR

FURNITURE

OF

WM. LINTNER & CO.,

NO. 8

SOUTH SIDE NEW SQUARE.

A FULL LINE

Parlor Furniture,

Consisting of Complete Suits in

HAIR CLOTH,

PLUSH, BROCATEL, etc.

THE FINEST

EVER

Brought to Decatur!

Chamber Suits!

In Walnut and Ash.

BEDSTEADS,

Of all Patterns and Prices.

A FULL LINE

OF

CARTER'S

DOUBLE LOUNGES

The most Convenient article of Furniture in the market.

CHAIRS

Of every variety.

Kitchen Furniture!

Of all Kinds.

EXTENSION TABLES

Of the Very Best Manufacture.

Upholstered Work

Of all Grades

Children's Cabs

Of all styles and prices

IN SHORT,

THE MOST COMPLETE

Stock of Furniture

Ever seen in Central Illinois.

Decatur, April 7, 1872—d-tf.

DRY GOODS.

LINN & SCRUGGS

ARE NOW

RECEIVING LARGE SHIPMENTS

OF

FALL AND WINTER GOODS

Sept. 21-d1f.

BUY BOOKS

AT

City Book Store!

NOW IN STOCK:

3,000 Quires Blank Books, best assortment in the City.

50,000 Envelopes, all sizes and styles.

400 Boxes Initial Paper, at 25 to 50c per box.

200 Vols. Standard Poets, at 35c, 75c, $1, $2, $3, up to $10 per vol.

Games, Building and Alphabet Blocks, Puzzles, Toys and Picture Books for Children—GREATEST VARIETY ever brought to Decatur, and many entirely new Articles among them.

CALL AT NO. 17 EAST MAIN STREET, AND EXAMINE OUR IMMENSE STOCK.

LITSINBERGER & SUTTON.

Glass Bowls, Goblets Sets, Pitchers, Cake Stands, etc., large assortment, at

J. H. LEWIS & CO.'S.

HARL P. CHRISTIE,

NOTARY PUBLIC

AND CONVEYANCER

General Insurance

AND

Real Estate Agent,

Represents the following

Reliable Insurance Companies:

CONTINENTAL FIRE, New York.
AGRICULTURAL " " "
AMAZON FIRE, Cincinnati.
GLOBE, " Chicago.
ORIENT, " Hartford
STATE, " Missouri.
GIRARD, " Philadelphia.
PENN MUTUAL LIFE, of Philadelphia.
TRAVELERS' LIFE AND ACCIDENT, of Hartford.

OFFICE—City Council Building.

DECATUR, ILL.

Decatur, May 2, 1872—d-tf.

Little Saloon Around the Corner

40 EAST MAIN ST.,

Hackett & Keeff,

PROPRIETORS.

BEST OF LIQUORS AT THE BAR.

Eatables of Every Kind always on Hand.

Aug. 1-d1f.

Stereoscopic Instruments and Views just received from E. & T. H. Anthony, N. Y., by

W. E. WILSON.

BABY CARRIAGES AND PERAMBULATORS, CHILDREN'S CARTS, GIGS, &C., ALL CHEAP AT

J. H. LEWIS & CO'S.

W. W. IRISH,

House, Sign, and

Ornamental Painter!

SHOP on N. E. cor. New Square.

P. O. Box 392.] DECATUR, ILL.

☞ Special attention given to his new process of Kalsomining and Wall Tinting. Citizens' and Farmers' patronage solicited.

Have engaged the services of Mr. Wm. Mayne, the best Grainer in the Country.

All Work Warranted!

Sept. 9, '72-d3m.

Bird Cages for Mocking Birds, Robins and Canaries, in large variety, and Bird Cage Hooks at

J. H. LEWIS & CO.'S

Chancery Notice.

STATE OF ILLINOIS, } ss.
MACON COUNTY.

In the Circuit Court, November Term, A. D. 1872.

NOTICE IS HEREBY GIVEN, that a suit is now pending in the Circuit Court of Macon County, on the Chancery side thereof, wherein Solanel M. C. Davis is complainant and Catharine McMillie, Andrew McMillie, Mary Meeker, Cloyd Meeker and Jane Shourt are defendants; that summons has been issued in said cause, made returnable to the November Term of said Court to be holden in the court House at Decatur, in said county of Macon, on

Tuesday, the 19th day of November, A. D. 1872,

requiring said defendants to appear and make answer to the bill of complaint filed in said cause, or the same will be taken *pro confesso* against them, and said cause set for hearing *ex parte*, as to all defendants not answering.

E. McCLELLAN, Clerk.

NELSON & ROBY, Sol's for Compl't.
Decatur, Ill., Oct. 8, 1872-d4td.

CHANCERY NOTICE

STATE OF ILLINOIS, } ss.
MACON COUNTY.

Of the November term, A. D., 1872, of the Circuit Court of Macon county.

Davis Barber vs. John Irwin and Alta B. Irwin, his wife, and Peter W. Taylor and Frances Taylor, his wife.

In Chancery—Bill for Foreclosure.

NOTICE IS HEREBY GIVEN to the above named John Irwin and Alta B. Irwin, that a bill in chancery for the foreclosure of a mortgage has been filed against them and others in above entitled cause, on the chancery side of said Court; that summons has been issued therein returnable on the third Tuesday of November, A. D., 1872; and that unless the said John Irwin and Alta B. Irwin shall be and appear before said Court on said return day of said summons, at the Court-house in the city of Decatur, in said county of Macon, and plead, answer or demur to said bill, the same will be taken as confessed against them, and a decree be entered in pursuance of the prayer of said bill.

E. McCLELLAN, Clerk.

CREA & EWING, Sol's for Compl't.
October 9, 1872-d4w4.

BOOTS AND SHOES, FOR FALL AND WINTER WEAR, ARE NOW BEING RECEIVED AT WESSELS'

NEWSPAPER ARCHIVE®
NEWSPAPER ARCHIVE®

The Daily Republican.

OFFICIAL.

STATE, COUNTY AND CITY DIRECTORY.

State Officers.

Governor..... John M. Palmer
Lieut Governor..... John Dougherty
Secretary of State..... Edward Rummell
Auditor of State..... C. E. Lippincott
State Treasurer ..... E. N Bates
Sup't Public Instruction . Newton Bateman

Congressmen.

Senators . Lyman Trumbull, John A. Logan
Representative at Large . J. L. Beveridge
" 7th Dist . . . Jesse H. Moore

Legislature.

State Senators, 10th Dist Michael Donnahue, John McNulta
Representatives, 44th Dist. William T. McCoull, Willm E Nelson

Judicial Officers.

District Judge..... A. J. Gallagher
District Attorney ..... M H Thompson
Clerk Circuit Court..... E. McClellan

County Officers.

County Judge..... S. P. Greer
County Clerk..... H. W. Waggoner
County Treasurer..... W. M. Boyd
Sheriff ..... Geo. M. Wood
Deputy..... I. D. Jennings
Superintendent of Schools..... O. F. McKim
County Surveyor ..... Geo. V. Loring
Coroner..... M. Y. Givler

City Officers.

Mayor..... D. S. Shellabarger
Aldermen—1st wd Joseph Mills, W. J. Myers
" 2d " Frank Hardy, E McNabb
" 3d " A. T. Hill, W H Bramble
" 4th " H B Richards, Wm. Gabler
Registor..... Geo. P. Hardy
Treasurer ..... M. K. Hatch
Assessor..... Fred. J. Smith
Collector..... H. H. Brown
Attorney..... Thomas Lee.
Engineer ..... O. V. Loring
Supervisor..... A Martin
Marshal ..... Jno. Haworth
Deputy Marshal..... Fred Adderly.
Magistrates..... A. W. Hardy, Geo. Goodman
Fire Department—Hook & Ladder Co. No. 1.—B. F. Dodson, Foreman; I W Ehrman, Sec'y

BOARD OF EDUCATION OF THE DECATUR PUBLIC SCHOOLS.—Wm. L. Hammer, S. F. Greer, and H. B. Durfee; Wm. L. Hammer, President; E. A. Gastman, Superintendent and Clerk.

Decatur Township Officers.

Town Clerk..... Geo Goodman
Assessor..... Fred. J. Smith
Collector..... H. H. Brown
Commissioner of Highways..... A. L. Williams
Justices of Peace } M. K. Hatch, J W. Bear, J. E. Kinney, T H Albert, G. W. Baker
Constables } H Churchman, J J H Young, J W Carter, J H Mauzy, S Weltkel

Board of Supervisors.

Decatur ..... Jacob Spangler, H Hummell
Friends Creek..... R H Park
Austin..... Daniel Patterson
Blue Mound..... David C Barber
Macon..... Norman Falling
Mt. Zion..... George C Smith
Whitmore..... Joshua Green
Niantic ..... John C Gordy
Harristown ..... M. G Cameron
Hickory Point..... A. McBride
Oakley..... Read Spencer
South Wheatland..... Hiram Ward
Long Creek..... A T Davis
Illini ..... J C Tucker
Maroa..... Jason Rogers
Pleasant View..... John Hatfield
Milam ..... Geo A Bartlett

CHURCHES AND SOCIETIES.

PRESBYTERIAN CHURCH—On Prairie street between Main and Church streets. Rev. J E Moffett, pastor. Regular services at 10½ o'clock, A. M. and 7 P. M.; Sabbath school, 2 P. M.

FIRST METHODIST EPISCOPAL CHURCH.—Corner of North Water and William Streets, Rev. N. P. Heath, pastor. Services at 10½ A. M. and 7 P. M.; Sabbath school at 2 P. M.

GRAFF'S CHAPEL, (METHODIST EPISCOPAL)—Corner of Eldorado and Franklin streets, Rev. Wm. Stevenson, pastor. Services at 10½ A. M. and 7 P. M.; Sabbath school at 2 P. M. H. Buck, Presiding Elder.

BAPTIST CHURCH—Northeast corner of Water and Will streets. Rev Mr Bonham pastor. Services at 10½ A. M. and 7 P. M.; Sabbath school at 2 P. M.

PROTESTANT EPISCOPAL CHURCH—On Water street south of Eldorado street. Rev. ——— rector. Services at 10½ A. M and 7 P. M.; Sabbath school at 2 30 P. M.

UNITED BRETHREN CHURCH—Corner North Main and Cerro Gordo streets. Rev Mr. Fields, pastor. Services at 10½ A. M. and 7 P. M.; Sabbath school at 9 A. M.

CHRISTIAN CHURCH—Corner of North Main and North streets; Rev. A. D. Northcutt, pastor. Services at 10½ A. M. and 7 P. M.; Sabbath school at 9 A. M.

GERMAN METHODIST EPISCOPAL CHURCH—On Eldorado street, between Church and Union streets. Rev. H. Hilmes, pastor.—Services at 10½ A. M. and 7 P. M. Sabbath school at 9 A. M. and 2 P. M.

UNIVERSALIST CHURCH—On Prairie street west of the new square. Rev. ———, pastor. Services 10½ A. M. and 7 P. M.; Sabbath school 9½ A. M.

CATHOLIC CHURCH—Corner of North and Jackson streets. Services by the Rev. Mr. Walsh, every Sabbath, at 8 A. M., early mass; high mass, 10½; vespers at 3½ P. M.

CHURCH OF GOD—On corner of Water and Cerro Gordo streets, Rev. Mr. Soule pastor. Services at 10½ A. M. and 7 P. M; Sabbath school 2 P. M.

GERMAN LUTHERAN CHURCH—Corner of Wood and Edward streets. Rev. Mr. ——, pastor. Services at 10½ A. M. and 7 P. M.

BENEVOLENT SECRET SOCIETIES.

MASONIC.

MACON LODGE, No. 8, A. F. & A. M.—Regular meeting, Saturday night preceding full moon every month. W. H. Gipson, W. M.; Samuel Newell, Secretary.

IONIC LODGE, No. 312, A. F. & A. M.—Regular meeting, Monday night preceding full moon every month. L. H. Babbitt, W. M.; Geo. S. Durfee, Secretary.

MACON CHAPTER, No. 21—Regular meeting, Tuesday night preceding full moon every month. A. A. Murray, H. P.; Geo. S Durfee, Secretary.

DECATUR COUNCIL, No. 16.—A. A. Murray, G. M.; J. B. Gorin, P. C. W.; Wm. L. Hammer Recorder. Regular meeting, first Monday of every month.

BEAUMANOIR COMMANDERY, No. 9. -A. A. Murray, E. C.; J. S. Hand, Recorder. Regular meeting fourth Thursday each month.

ODD-FELLOWS.

CELESTIAL LODGE, No. 180.—R. B. Mohegan, N. G.; M. Albeitz, V. G.; A. W. Slack, R. S.; J. Gates, P. S.; J. W. Bear, Treas. Meet every Monday; at Odd Fellows' Hall.

DECATUR ENCAMPMENT.—H. M. Oberndorf, C. P.; B. J. Schoch, H. P.; M. Albeitz, S. W.; Robert Mohegan, J. W.; I. W. Ehrman, Scribe; J. W. Bear, Tres. Meetings, second and fourth Tuesday every month at Odd-Fellow's Hall.

DECATUR LODGE, I. O. O. F., No. 85—B. Schoch, N. G.; Newton Edwards, V. G.; Wm Towling, R. S.; P. D. Kline, P. S.; Geo. W. Baker, Treas.

KNIGHTS OF PYTHIAS.

CŒUR DE LEON LODGE, No 17.—Knights of Pythias.—W. H. Spencer, W. C.; C. M. Durfee, W. R. & C. S.; meet Wednesday evenings at their hall, cor of E. Main and Water sts.

GOOD TEMPLARS.

CENTRAL STAR LODGE.—Meets every Monday evening, in third story of Rucker's Rucker's building cor. W. Main and old sq. Wm. Towling, L. D. and S. D.; D. L. Bunn, W. C. T.; B. H. Righter, W. S.

LADIES' LIBRARY ASSOCIATION Merchant street, over Miss Miller's millinery store, 2nd floor. Circulating Library, open every Saturday, from 1 o'clock until 5 o'clock P. M., for exchange of books. Any person may become a life member of the Association by the payment of $25, or an annual member on the payment of $3. And any member shall be entitled to all the privileges of the Association. Mrs. A. A. Powers, President; Mrs. M. K. Hatch, Vice President; Mrs. Chas. P. Phatcher, Secretary; Mrs. A. T. Hill, Treasurer.

ICE CREAM,

SODA WATER, and

ICE COLD LEMONADE,

Are the topics for discussion now. An abundance always on hand, at

Miller's Confectionery.

April 26—d-tf.

Charles P. Housum,

Solicitor of Patents!

Mechanical Draftsman,

—AND—

Monumental Designer!

POST OFFICE BOX 231,

DECATUR, ILL.

OFFICE:—Room 11, Powers' Block.

[Sept. 15, 1870.—1y.

HALFORD

LEICESTERSHIRE

TABLE SAUCE,

The Best Sauce and Relish

Made in any part of the world

For FAMILY USE.

To be had of all First-class Grocers.

J. B. EHRHART,

Fresco Painter!

IS PREPARED TO FRESCO CEILINGS 10 feet square or less, at $10 per Room.

SHOP:

No. 13 Water-st.—3d Story.

September 17, 1872-dly.

A. C. CORNMAN,

House and Sign

PAINTER,

PAPER-HANGER, ETC.

SHOP over L. M. Gill & Co's grocery store New Square, Decatur, Ill. [febb,'70.

$1,000.00!

In three months.

Agents can make the above amount selling the Greatest Book of the age, The

STRUGGLE

—OF—

'72.

The Issues and Candidates of the present Political Campaign, containing Biographical Sketches of all the Candidates for President and Vice President.

History and Platforms

Of the Great Political Parties. Facts about Public Men and Measures REVIEW OF GRANT'S ADMINISTRATION.

THE QUEER RECORD

—OF—

HORACE GREELEY!

—BY—

Everett Chamberlin.

A Book of about 500 octavo pages, fully illustrated. The illustrations are drawn By Henry Stephens, of New York, expressly for this work, and are entirely original, and pronounced the finest drawings, both humorous and grave, yet executed on the great Campaign we are just entering. The author is a well-known writer, formerly engaged in the Chicago *Tribune*. The most liberal commission given. If you want to make money, SEND ONE DOLLAR for outfit, and secure territory at once. Address

UNION PUBLISHING CO.,
165 Twenty Second St.,
July 4-1w.] Chicago, Ill.

D. A. MAFFIT. W. W. FOSTER

Maffit & Foster,

—DEALERS IN—

PURE MILK AND ICE.

CUSTOMERS SUPPLIED in any part of the city. Our dairy comprises FORTY HEAD of good milch cows.

RICH CREAM!

Furnished on Short Notice.

ORDERS left at Newell & Hammer's store or in P. O. Box 504, will receive prompt attention. [apr1-d-6m

WANTED—A woman to do the cooking in a boarding house. Liberal wages will be paid. Inquire at the corner of North Main and William-sts. [aug11-tf.

Kennedy's Hemlock Ointment

And Plaster.

The proprietor has succeeded in utilizing the medical properties contained in the Oil, Pitch, and Rosin of the Hemlock Tree, and obtained a valuable preparation to be applied as a Salve or Plaster, for Rheumatism, Croup, Pain, or Soreness of the Back, Chest, or Stomach, Piles, Salt Rheum, Scurvy, Sores, Ulcers, Bunions, Soft Corns, Frost Bites, Chilblains, Sore Breasts and Nipples, Ringworms, Chafing, and Skin Diseases of an Inflammatory nature. FULLER & FULLER, Wholesale Druggists, Agents, Chicago, Ill.

HORSEMEN use Hemlock Liniment, cures Poll Evil and Sores of all descriptions;

RARE CHANCE FOR AGENTS!

AGENTS, we will pay you $40 per week in cash if you will engage with us at once—Everything furnished and expenses paid Address F. A. ELLS & CO., Charlotte, Mich.

FREE TO BOOK AGENTS.

An elegant bound Canvassing Book for the best and cheapest Family Bible ever published, will be sent free of charge to any book agent. It contains nearly 500 fine Scripture Illustrations, and agents are meeting with unprecedented success. Address, showing experience, etc., and we will show you what our agents are doing, NATIONAL PUBLISHING CO., Chicago, Ill; Cincinnati, Ohio, or St. Louis, Mo.

HORACE GREELEY and FAMILY

An elegant engraving, perfect likenesses, 22x28 in., sent by mail for $1. Also, Campaign Goods, Silk Grant Badge and one plated 25c. Sample latest style wedding cards, notes, &c., 25c. A. Domarest, Engraver, 182 Broadway, N. Y.

TO THE WORKING CLASS, male or female, $60 a week guaranteed. Respectable employment at home, day or evening; no capital required; full instructions and valuable package of goods to start with sent free by mail. Address, with 6 cent return stamp, M YOUNG & CO., 16 Courtlandt St., New York.

DR A. D. WILLIAMS,

(Late of Cincinnati),

OCULIST and AURIST.

Has located permanently in St. Louis, Mo Office: 724 Chestnut-st. Visits made to the country if desired.

Central Iron Works,

DECATUR, - ILLINOIS.

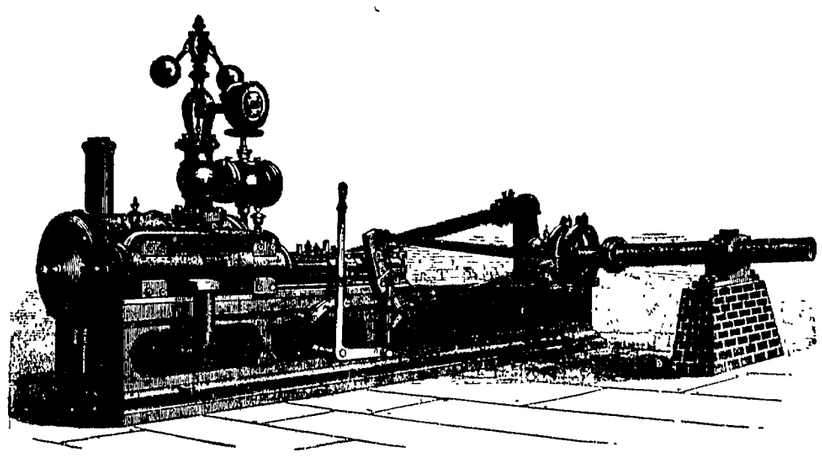

BURROUGHS & CO.,

—MANUFACTURERS OF—

STATIONARY, PORTABLE AND THRESHING MACHINE ENGINES, BOILERS, MILL GEARING AND GENERAL MACHINERY.

SPECIAL ATTENTION GIVEN TO ALL KINDS OF HOUSE, MACHINE AND AGRICULTURAL CASTINGS.

REPAIRS PROMPTLY ATTENDED TO. HIGHEST MARKET PRICE PAID FOR OLD IRON.

Decatur, April 11, 1872-dly

J. Q. AYARS,

OF MOAWEQUA, ILL.,

Has on hand and for sale at low figures a choice selection of

150 PIGS!

—of the—

Poland & China,

Or Magic Stock.

Bred with great care and purity of Blood. Send for Price List and get the *best stock in existence.*

June 8, 1871

WM. H. SPENCER,

Practical Plumber.

Steam and Gas Fitter.

Hot and Cold Baths!

Introduced into Houses.

Fountains, Baths, Hydraulic Rams,

Force and Cistern Pumps,

Sheet Lead, Brackets, Chandeliers, Pendants Etc., Etc., Etc.

All orders promptly attended to, and perfect satisfaction warranted.

Special attention given to repairing.

SEWING MACHINES

OF ANY KIND,

Repaired as Good as New,

ON SHORT NOTICE.

SHOP—In the basement under Hubbard & Swearingen's drug store, northwest corner of East Main and Water-sts, Decatur, Ill.

June 12, 1872—d-tf.

MRS MARTIN, No 7 West Main street, has a few unfurnished rooms she wishes to let with board. [May 9.

$500 REWARD is offered by the proprietor of Dr Sage's Catarrh Remedy for a case of "Cold in Head," Catarrh or Ozena, which he cannot cure. Sold by Druggists at 50 cts

ASTHMA. POPHAM'S ASTHMA SPECIFIC is warranted to relieve the worst case in ten minutes and by persevering in its use perfect a CURE. For sale by all Druggists, or sent by mail, post paid, on receipt of One Dollar. Address T. POPHAM & CO., Philadelphia, Pa.

$25 TO $100 PER WEEK made easy by any lady. 20,000 sold in six months. The most wonderfully rapid selling article ever invented for married or single ladies' use. No female can do without it. Durable, elegant, cheap, and what has always been wanted, and always will. Profits large—Rights for sale. Lady agents can make fortunes. Standard articles. Circulars free. Address MRS. MORGAN, 142 Fulton st., N. Y P. O. Box 2783.

August 15-1w.

Steubenville, O., Female Seminary.

This widely-known School affords thorough Christian education, at a cost of little more than $5 a week; one-fourth off for clergymen. The 87th session (20 weeks) opens Sept. 11th. The address of all former pupils is requested. A grand reunion at the close of the next year. Send for particulars to Rev. CHARLES C. BEATTY, D. D., LL. D Supt., & Rev. A. M. REED, Ph D., Principal

A. Wellington Hart & Co.,

ADJUSTERS OF CLAIMS,

For Soldiers & Sailors

110 Leonard St., New York.

References of highest character. Send for Circular

WANTED, by a young lady, a situation as governess, to teach small children in the English branches; will also teach music. Address M. P. O., Macon, Ill. [85-d1w.

JOHN E. GILBERD

HOUSE AND SIGN

Painter, Grainer, Glazier, &c.

DECATUR, ILLINOIS.

Shop in room formerly occupied by Wm. E. Bingham, No. 28 Merchant Street.

Decatur, Feb. 23, 1871-tf.

ICE DEPOT!

Cor. W. Main and Church sts.

Ice Delivered at any Place within the City Limits.

Order from Abroad

Promptly Attended to.

1,000 Cords of Wood

FOR SALE,

delivered to any part of the city, at market prices.

Also, Five Thousand White Oak

FENCE POSTS,

Which will be Sold CHEAP.

MARTIN FORTMEYER.

Decatur, April 10, 1872-dtf.

A. GASTMAN, Decatur, Ill. GEO. W. GASTMAN Hudson, Ill.

Gastman Bros.,

BREEDERS OF

Pure Berkshire Pigs!

We have Sows from some of the best breeders in the State. Some of our Spring Pigs will be from a Boar Imported by Pickrell in 1870

Italian Bees and Norway Oats for Sale

Decatur, Jan. 5, 1871-1y.

House and Lot

FOR SALE.

THE UNDERSIGNED offers for sale, or in exchange for a good farm or prairie lands in Macon or adjoining counties, his house and lot, No. 110 North Main street, Decatur, Illinois. The lot is 100 by 177 feet, and is covered with apple, peach, pear, and other fruit trees, together with a fine young vineyard just in bearing. The house is a good 2 story brick, with 8 rooms, cellar, cistern and never failing well of water; also a good new barn, wood and coal house. For further particulars enquire at the office of the DECATUR REPUBLICAN. S. H. ANDERSON.

Decatur, March 14, 1872—tf.

FOR SALE!

TWO STORY BRICK HOUSE,

WITH ABOUT TWO ACRES DESIRABLE LAND. House built of carefully selected material; is two stories and attic, with two story ell; cellar under the whole. The land is high and dry, and has on it about 50 apple and peach trees; also 20 Early Richmond cherry trees—all in full bearing. A number of pear trees, standard and dwarf Will sell at reduced price.

Call at H. Pasco's Law Office, over Busher's shoe store. JOSEPH KING.

April 5—d-tf.

School Books, Stationery, Blank Books, Arnold's, Carter's and Maxwell's Inks, at

W. E. WILSON'S.

Apr.21-d&w

The Chemistry of Divine Providence has never produced a mineral water which combines in such perfection the qualities of anti-bilious tonic and cathartic medicine, as that of the Seltzer Spa; and Tarrant's Effervescent Seltzer Aperient is the artificial equivalent of that great natural remedy.

WHITCOMB'S REMEDY FOR ASTHMA

For Asthma, Rose Cold, Hay Fever, etc.

"Nothing so successful"—T. METCALF, *Druggist, Boston.* Recommended by Dr. O. W. Holmes. *Halvoys relieves.* JOS. BURNETT & CO., Boston, Mass. Sold by all druggists.

BRICK KILN.

Another patent has just been granted S. M. Hamilton for an improved Brick Kiln. This Kiln is cheap, durable and simple in construction. Burns Brick (with wood or coal) all hard and nearly uniform in color.

Will save three-fourths of the fuel as now used by old kiln. So constructed as to be charged and discharged daily, thus perpetually at work, regardless of wind or weather. Send for Circular to S. M. HAMILTON, No. 8 South Gay St., Baltimore.

U. S. PIANO CO., N. Y. PRICE, $200 No Agents. Circulars free.

Free to Agents. A prospectus of the People's Standard Bible, 550 Illustrations will be sent free to all book agents. Send name and address to ZIEGLER & McCURDY, Chicago, Ill.

ENVELOPES
ENVELOPES
ENVELOPES
ENVELOPES

PRINTED AT
PRINTED AT
PRINTED AT
PRINTED AT
PRINTED AT

REPUBLICAN OFFICE
REPUBLICAN OFFICE
REPUBLICAN OFFICE
REPUBLICAN OFFICE
REPUBLICAN OFFICE

AT
AT
AT
AT
AT

CHICAGO PRICES.
CHICAGO PRICES.
CHICAGO PRICES.
CHICAGO PRICES.

TRY US
TRY US!
TRY US!
TRY US!
TRY US

REASONS

For Purchasing a

Steinway Piano!

FIRST:

THE STEINWAY PIANOS have been awarded the

First Premium

Everywhere, by the most competent and inflexible judges the world can produce, many of whom were previously prejudiced in favor of other instruments, their crowning triumph having been achieved at the Universal Exposition in Paris, where Steinway & Sons were awarded

The First Gold Medal!

For American Pianos, by the UNANIMOUS VERDICT of the International jury, and placed at the head of all others—the United States not being represented among the jurors.

SECOND:

All their "scales," peculiarities of construction, and various improvements, have been copied by nearly all the American piano manufacturers, and also by a large number of celebrated European makers. As an incontrovertible proof of the great superiority of the New Over-Strung Piano System introduced by Steinway & Sons, the fact may be stated that, at the Paris Exposition, out of eleven exhibitors of Pianos constructed after the Steinway System, two received Gold Medals, (the *first* and *third* prizes), and eight received silver medals, while, of over three hundred pianos exhibited on the old plan of construction, with straight strings, only three received gold medals, and twenty-two silver medals—a proportion of

TWENTY TO ONE

In favor of "Steinway's System" of Over-Stringing.

CONSULT OUR NEXT.

FISH & FOSTER

EXCLUSIVE AGENTS,

For Decatur and vicinity. Are also Agents for the

ST. LOUIS MF'G CO. PIANOS,

The only Piano that bears a Favorable Comparison to the Steinway in point of *tone* and *durability.*

CALL AND EXAMINE.

Decatur, April 1, 1872.—d-tf.

The Sun.

CHARLES A. DANA, Editor.

The Dollar Weekly Sun.

A Newspaper of the Present Times.

Intended for People Now on Earth.

Including Farmers, Mechanics, Merchants, Professional Men, Workers, Thinkers, and all Manner of Honest Folks, and the Wives, Sons, and Daughters of all such.

ONLY ONE DOLLAR A YEAR!

ONE HUNDRED COPIES FOR $50,

Or less than One Cent a Copy. Let there be a $50 Club at every Post Office.

SEMI-WEEKLY SUN, $2 A YEAR,

of the same size and general character as THE WEEKLY, but with a greater variety of miscellaneous reading, and furnishing the news to its subscribers with greater freshness, because it comes twice a week instead of once only.

THE DAILY SUN, $6 A YEAR.

A predominently readable newspaper, with the largest circulation in the world. Free, independent, and fearless in politics. All the news from everywhere. Two cents a copy; by mail, 50 cents a month, or $6 a year.

TERMS TO CLUBS.

THE DOLLAR WEEKLY SUN.

Five copies, one year, separately addressed, **Four Dollars.**

Ten copies, one year, separately addressed (and an extra copy to the getter up of club), **Eight Dollars.**

Twenty copies, one year, separately addressed (and an extra copy to the getter up of club), **Fifteen Dollars.**

Fifty copies, one year, to one address (and the Semi-Weekly one year to getter up of club), **Thirty-three Dollars.**

Fifty copies, one year, separately addressed (and the Semi Weekly one year to getter up of club), **Thirty-five Dollars.**

One hundred copies, one year, to one address (and the Daily for one year to the getter up of club), **Fifty Dollars.**

One hundred copies, one year, separately addressed (and the Daily for one year to the getter up of club), **Sixty Dollars.**

THE SEMI-WEEKLY SUN.

Five copies, one year, separately addressed, **Eight Dollars.**

Ten copies, one year, separately addressed (and an extra copy to getter up of club), **Sixteen Dollars.**

SEND YOUR MONEY

in Post Office orders, checks, or drafts on New York, wherever convenient. If not, then register the letters containing money. Address

I. W. ENGLAND, Publisher,
Sun office, New York City

"A Complete Pictorial History of the Times."

"The best, cheapest, and most successful Family Paper in the Union."

Harper's Weekly

Splendidly Illustrated.

Notices of the Press:

The Model Newspaper of our country.—Complete in all the departments of an American Family Paper, Harper's Weekly has earned for itself a right to its title, "A Journal of Civilization."—*New York Evening Post.*

The best publication of its class in America, and so far ahead of all other weekly journals as not to permit of any comparison between it and any of their number. Its columns contain the finest collections of reading-matter that are printed. * * * Its illustrations are numerous and beautiful, being furnished by the chief artists of the country.—*Boston Traveller.*

Harper's Weekly is the best and most interesting illustrated newspaper. Nor does its value depend on its illustrations alone.—Its reading-matter is of a high order of literary merit—varied, instructive, entertaining and unexceptionable.—*N. Y. Sun.*

SUBSCRIPTIONS.—1872.

TERMS.

Harper's Weekly, one year.....$4 00

An Extra Copy of either the Magazine, Weekly or Bazar, will be supplied gratis for every Club of Five Subscribers at $4 00 each in one remittance; or, Six Copies for $20 00 without extra copy.

Subscriptions to Harper's Magazine, Weekly, and Bazar, to one address for one year $10 00; or, two of Harper's Periodicals, to one address for one year, $7 00.

Back Numbers can be supplied at any time.

The Annual Volumes of Harper's Weekly, in neat cloth binding, will be sent by express free of expense, for $7 00 each. A complete Set, comprising *Fifteen Volumes*, sent on receipt of cash at the rate of $5 25 per vol., freight at expense of purchaser.

The postage on Harper's Weekly is 20 cents a year, which must be paid at the *subscriber's* post-office. Address

HARPER & BROTHERS, New York.

"Unquestionably the Best Sustained Work of the kind in the World."

Harper's Magazine

Notices of the Press:

There are few intelligent American families in which Harper's Magazine would not be an appreciated and highly welcome guest. There is no monthly Magazine an intelligent reading family can less afford to be without. Many Magazines are accumulated. Harper's is edited. There is not a Magazine that is printed which shows more intelligent care expended on its articles and more liberal execution. There is not a Magazine published. There is not, confessedly, a more popular Magazine in the world.—*New England Homestead.*

A repository of biography and history, literature, science and art unsurpassed by any other American publication. * * The volumes are as valuable as a mere work of reference as any cyclopædia, and take place in our libraries. Harper's Magazine is a record of travel everywhere since the hour of its establishment. Livingstone and Gordon Cumming in Africa, Stoddard among the Andes and Ross Browne in the East, broke on the Nile and Macgregor on the Jordan—indeed all recent travellers of note have given their most important discoveries to the world in these pages. Most of our younger and many of our older writers and here their literary biography. Our artists are the best critics of their genius and the most tempting specimens of their work in the Magazine.—*N. Y. Standard.*

It is one of the wonders of journalism—the editorial management of Harper's.—*The Nation, N. Y.*

SUBSCRIPTIONS.—1872.

TERMS:

Harper's Magazine, one year.....$4 00

An Extra Copy of either the Magazine, Weekly or Bazar will be supplied gratis for every Club of Five Subscribers at $4 00 each in one remittance; or, Six Copies for $20 00 without extra copy.

Subscriptions to Harper's Magazine, Weekly, and Bazar, to one address for one year, $10 00; or, two of Harper's Periodicals, to one address for one year, $7 00.

Back Numbers can be supplied at any time.

A Complete Set of Harper's Magazine, now comprising 43 Volumes, in neat cloth binding, will be sent by express, freight at expense of purchaser, for $2 25 per volume. Single volumes, by mail, $3 00. Cloth cases for binding, 58 cents, by mail, postpaid.

The postage on Harper's Magazine is 24 cents a year, which must be paid at the *subscriber's* post-office. Address

HARPER & BROTHERS, New York

JUST OUT!

Great Improvement

IN THE

WHEELER & WILSON

Sewing Machine.

[TRADE]

[MARK.]

Buy it because it will do better work in one-fourth less time than any other machine, and because as recently improved it is much easier learned than any other.

No Change of Tension

Necessary in sewing different thicknesses. Neither the threads nor the cloth require holding. Seams are crossed with ease and the work guided with scarce an effort.

The Wheeler & Wilson

Has no under tension to manage, every joint can be tightened as fast as it wears. Has the best and most readily adjusted attachments, runs very easy, has nearly double its former power, and is the handsomest and best constructed machine before the public.

OVER 550,000

Have been Manufactured.

100,000 MORE

Wheeler & Wilson Machines

Have been sold for family use than of any other make.

Send for circular and samples to

Arthur Farrar & Co.,

106 Lake Street, Chicago

AGENTS WANTED!

L. W. KINGRY

DECATUR, ILLINOIS,

Agent for Macon County.

May 11, 1871-6mo*

The Daily Republican.

OFFICIAL.

STATE, COUNTY AND CITY DIRECTORY.

State Officers.

Governor..... John M. Palmer
Lieut Governor..... John Dougherty
Secretary of State..... Edward Rummell
Auditor of State..... C. E. Lippincott
State Treasurer..... E. N. Bates
Sup't Public Instruction..... Newton Bateman

Congressmen.

Senators..... Lyman Trumbull, John A. Logan
Representatives at Large..... J. L. Beveridge
" 7th Dist..... Jesse H. Moore

Legislators.

State Senators, 10th Dist..... Michael Donnelly, John McNulta
Representatives, 44th Dist..... William T. McCullum, Wilin E. Nelson

Judicial Officers.

District Judge..... A. J. Gallaghor
District Attorney..... M. R. Thompson
Clerk Circuit Court..... E. McClellan

County Officers.

County Judge..... S. P. Greer
County Clerk..... H. W. Waggoner
County Treasurer..... W. M. Boyd
Sheriff..... Geo. M. Wood
Deputy..... J. D. Jennings
Superintendent of Schools..... O. F. McKlin
County Surveyor..... Geo. V. Loring
Coroner..... M. Y. Givler

City Officers.

Mayor..... D. S. Shellabarger
Aldermen—1st wd Joseph Mills, W. J. Myers
" 2d " A. Frank Hardy, D. McNabb
" 3d " A. T. Hill, W. H. Brumble
" 4th " H. B. Richards, Wm. Gabler
Registor..... Geo. P. Hardy
Treasurer..... M. K. Hatch
Assessor..... Fred. J. Smith
Collector..... H. H. Brown
Attorney..... Thomas Lee
Engineer..... G. V. Loring
Supervisor..... A. Martin
Marshal..... Jno. Howorth
Deputy Marshal..... Fred Adderly
Magistrates..... A. W. Hardy, Geo. Goodman
Fire Department—Hook & Ladder Co. No. 1.—B. F. Dodson, Foreman; I. W. Ehrman, Sec'y

BOARD OF EDUCATION OF THE DECATUR PUBLIC SCHOOLS.—Wm. L. Hammer, S. P. Greer, and H. B. Durfee; Wm. L. Hammer, President; E. A. Gastman, Superintendent and Clerk.

Decatur Township Officers.

Town Clerk..... Geo Goodman
Assessor..... Fred. J. Smith
Collector..... H. H. Brown
Commissioner of Highways..... A. T. Williams
Justices of Peace..... M. K. Hatch, J. W. Bear, J. E. Kinney, T. R. Albert, G. W. Baker
Constables..... H Churchman, J J H Young, J W Carter, J H Maury, S Weitzel

Board of Supervisors.

Decatur..... Jacob Spangler, H Hammell
Friends Creek..... R H Park
Austin..... Daniel Patterson
Blue Mound..... David C Barber
Macon..... Norman Falling
Mt. Zion..... George C Smith
Whitmore..... Joshua Green
Niantic..... John C Gordy
Harristown..... M. G. Cameron
Hickory Point..... A. Mattie
Oakley..... Reed Spencer
South Wheatland..... Hiram Ward
Long Creek..... A T Davis
Illini..... J C Tucker
Macon..... Jason Rogers
Pleasant View..... John Hatfield
Miam..... Geo A Bartlett

CHURCHES AND SOCIETIES.

PRESBYTERIAN CHURCH—On Prairie street between Main and Church streets. Rev. J. E. Moffatt, pastor. Regular services at 10½ o'clock, A. M. and 7 P. M.; Sabbath school, 2 P. M.

FIRST METHODIST EPISCOPAL CHURCH.—Corner of North Water and William Streets, Rev. N. C. Heath, pastor. Services at 10½ A. M. and 7 P. M.; Sabbath school at 2 P. M.

STAPP'S CHAPEL, (METHODIST EPISCOPAL)—Corner of Eldorado and Franklin streets.—Rev. Wm. Stevenson, pastor. Services at 10½ A. M. and 7 P. M.; Sabbath school at 2 P. M. H. Buck, Presiding Elder.

BAPTIST CHURCH—Northeast corner of Water and Will streets. Rev. Mr. Bonham pastor. Services at 10½ A. M. and 7 P. M.; Sabbath school at 2 P. M.

PROTESTANT EPISCOPAL CHURCH—On Water street south of Eldorado street. Rev. ——, rector. Services at 10½ A. M. and 7 P. M.; Sabbath school at 2 P. M.

UNITED BRETHREN CHURCH—Corner North Main and Cerro Gordo streets. Rev. Mr. Fields, pastor. Services at 10½ A. M. and 7 P. M.; Sabbath school at 9 A. M.

CHRISTIAN CHURCH—Corner of North Main and North streets; Rev. A. D. Northcutt, pastor. Services at 10½ A. M. and 7 P. M.; Sabbath school at 9 A. M.

GERMAN METHODIST EPISCOPAL CHURCH—On Eldorado street, between Church and Union streets, Rev. H. Hilmes, pastor.—Services at 10½ A. M. and 7 P. M. Sabbath school at 9 A. M. and 2 P. M.

UNIVERSALIST CHURCH—On Prairie street west of the new square. Rev. ——, pastor. Services 10½ A. M. and 7 P. M.; Sabbath school 9½ A. M.

CATHOLIC CHURCH—Corner of North and Jackson streets. Services by the Rev. Mr. Walsh, every Sabbath, at 8 A. M., early mass; high mass, 10½; vespers at 3½ P. M.

CHURCH OF GOD—On corner of Water and Cerro Gordo streets, Rev. Mr. Bonle pastor. Services at 10½ A. M. and 7 P. M.; Sabbath school 2 P. M.

GERMAN LUTHERAN CHURCH—Corner of Wood and Edward streets. Rev. Mr. ——, pastor. Services at 10½ A. M. and 7 P. M.

BENEVOLENT SECRET SOCIETIES.

MASONIC.

MACON LODGE, No. 8, A. F. & A. M.—Regular meeting, Saturday night preceding full moon every month. W. H. Gipson, W. M.; Samuel Newell, Secretary.

IONIC LODGE, No. 312, A. F. & A. M.—Regular meeting, Monday night preceding full moon every month. I. H. Babbitt, W. M.; Geo. S. Durfee, Secretary.

MACON CHAPTER, No. 21.—Regular meeting, Tuesday night preceding full moon every month. A. A. Murray, H. P.; Geo. S. Durfee, Secretary.

DECATUR COUNCIL, No. 16.—A. A. Murray, G. M.; J. R. Gorin, P. C. W.; Wm. L. Hammer Recorder. Regular meeting, first Monday of every month.

BEAUMANOR COMMANDERY, No. 6.—A. A. Murray, E. C.; J. S. Hand, Recorder. Regular meeting fourth Thursday each month.

ODD-FELLOWS.

CELESTIAL LODGE, No. 186.—R. B. Mohegan, N. G.; M. Albeitz, V. G.; A. W. Black, R. S.; J. Gates, P. S.; J. W. Bear, Treas. Meet every Monday; at Odd Fellows' Hall.

DECATUR ENCAMPMENT.—H. M. Obendorf, C. P.; R. J. Schoch, H. P.; M. Albeitz, S. W.; Robert Mohegan, J. W.; I. W. Ehrman, Scribe; J. W. Bear, Tres. Meetings, second and fourth Tuesday every month at Odd-Fellow's Hall.

DECATUR LODGE, I. O. O. F., No. 83.—R. Schoch, N. G.; Newton Edwards, V. G.; Wm Towling, R. S.; P. D. Kline, I. S.; Geo. W. Baker, Treas.

KNIGHTS OF PYTHIAS.

CŒUR DE LEON LODGE, No 13.—Knights of Pythias.—W. H. Spencer, W. C.; C. M. Durfee, W. R. & C. S.; meet Wednesday evenings at their hall, cor of E. Main and Water sts.

GOOD TEMPLARS.

CENTRAL STAR LODGE—Meets every Monday evening, in third story of Rucker's Rucker's building cor. W. Main and old sq. Wm. Towling, L. D. and S. D.; H. L. Bunn, W. C. T.; R. H. Righter, W. S.

LADIES' LIBRARY ASSOCIATION—Merchant street, over Miss Miller's millinery store, 2nd floor. Circulating Library, open every Saturday, from 1 o'clock until 5 o'clock P. M., for exchange of books. Any person may become a life member of the Association by the payment of $25, or an annual member on the payment of $3. And any number shall be entitled to all the privileges of the Association. Mrs. A. A. Powers, President; Mrs. M. K. Hatch, Vice President; Mrs. Chas. P. Platcher, Secretary; Mrs. A. T. Hill, Treasurer.

ICE CREAM,
SODA WATER, and
ICE COLD LEMONADE,
Are the topics for discussion now. An abundance always on hand, at
Miller's Confectionery.
April 29—d-tf.

Charles P. Housum,
Solicitor of Patents!
Mechanical Draftsman,
—AND—
Monumental Designer!
POST OFFICE BOX 231,
DECATUR, ILL.
OFFICE:—Room 11, Powers' Block.
[Sept. 15, 1870.—1y.

HALFORD
LEICESTERSHIRE
TABLE SAUCE,
The Best Sauce and Relish
Made in any part of the world
For FAMILY USE.
To be had of all First-class Grocers.

J. B. EHRHART,
Fresco Painter!
IS PREPARED TO FRESCO CEILINGS 10 feet square or less, at $10 per Room.
SHOP:
No. 13 Water-st.—3d Story.
September 17, 1872-d1y.

A. C. CORNMAN,
House and Sign
PAINTER,
PAPER-HANGER, ETC.
SHOP over L. M. Gill & Co's grocery store New Square, Decatur, Ill. [febll,'70.

$1,000.00!
In three months.
Agents can make the above amount selling the Greatest Book of the age, The
STRUGGLE
—OF—
'72.
The Issues and Candidates of the present Political Campaign, containing Biographical Sketches of all the Candidates for President and Vice President.
History and Platforms
Of the Great Political Parties. Facts about Public Men and Measures. REVIEW OF GRANT'S ADMINISTRATION.
THE QUEER RECORD
—OF—
HORACE GREELEY!
—BY—
Everett Chamberlin.
A Book of about 500 octavo pages, fully illustrated. The illustrations are drawn By Henry Stephens, of New York, expressly for this work, and are entirely original, and pronounced the finest drawings, both humorous and grave, yet executed on the great Campaign warm-fought battling. The author is a well-known writer, formerly engaged in the Chicago *Tribune*. The most liberal commission given. If you want to make money, SEND ONE DOLLAR for outfit, and secure territory at once. Address
UNION PUBLISHING CO.,
115 Twenty Second St.,
July 4-1w.] Chicago, Ill.

D. A. MAFFIT. W. W. FOSTER
Maffit & Foster,
—DEALERS IN—
PURE MILK AND ICE.
CUSTOMERS SUPPLIED in any part of the city. Our daily comprises FORTY HEAD of good milch cows.
RICH CREAM!
Furnished on Short Notice.
ORDERS left at Newell & Hammer's store or in P. O. Box 504, will receive prompt attention. [apr1-d-6m

WANTED—A woman to do the cooking in a boarding house. Liberal wages will be paid. Inquire at the corner of North Main and William-sts. [aug31-tf.

Kennedy's Hemlock Ointment
And Plaster.
The proprietor has succeeded in utilizing the medical properties contained in the Oil, Pitch, and Rosin of the Hemlock Tree, and obtained a valuable preparation to be applied as a Salve or Plaster, for Rheumatism, Croup, Pain, or Soreness of the Back, Chest, or Stomach, Piles, Salt Rheum, Scurvy, Sores, Ulcers, Bunions, Sore Corns, Frost Bites, Chilblains, Sore Breasts and Nipples, Ringworms, Chafing, and Skin Diseases of an Inflammatory nature. FULLER & FULLER, Wholesale Druggists, Agents, Chicago, Ill.
HORSEMEN use Hemlock Liniment, cures Poll Evil and Sores of all descriptions.

RARE CHANCE FOR AGENTS!
AGENTS, we will pay you $40 per week in cash if you will engage with us at once.—Everything furnished and expenses paid. Address F. A. ELLIS & CO., Charlotte, Mich.

FREE TO BOOK AGENTS.
An elegant bound Canvassing Book for the best and cheapest Family Bible ever published, will be sent free of charge to any book agent. It contains nearly 600 fine Scripture Illustrations, and agents are meeting with unprecedented success. Address, stating experience, etc., and we will show you what our agents are doing, NATIONAL PUBLISHING CO., Chicago, Ill.; Cincinnati, Ohio, or St. Louis, Mo.

HORACE GREELEY and FAMILY.
An elegant engraving, perfect likenesses, 22x28 in., sent by mail for $1. Also, Campaign Goods, Latest Grant Badge and one plated 25c. Sample latest sly to wedding cards, notes, &c., 25c. A. Demarest, Engraver, 182 Broadway, N. Y.

TO THE WORKING CLASS, male or female, $60 a week guaranteed. Respectable employment at home, day or evening; no capital required; full instructions and valuable package of goods to start with sent free by mail. Address, with 6 cent return stamp, M. YOUNG & CO., 16 Courtlandt St., New York.

DR. A. D. WILLIAMS,
(Late of Cincinnati),
OCULIST and AURIST.
Has located permanently in St. Louis, Mo. Office: 724 Chestnut-st. Visits made to the country if desired.

Central Iron Works,
DECATUR, - ILLINOIS.

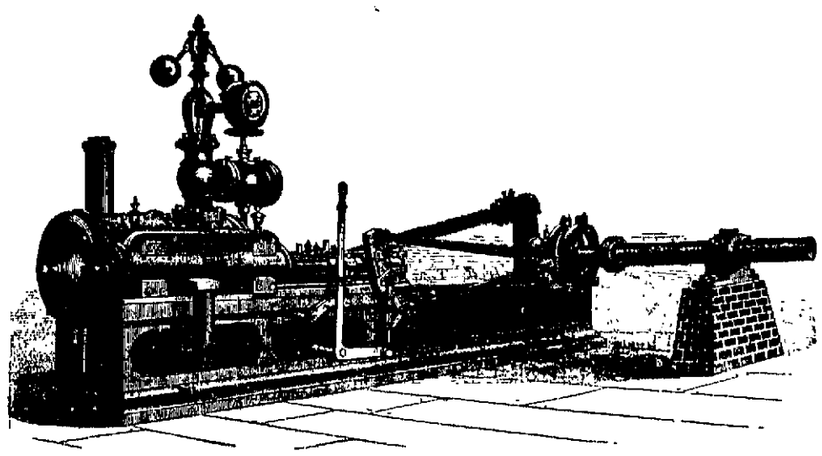

BURROUGHS & CO.,
—MANUFACTURERS OF—
STATIONARY, PORTABLE AND THRESHING MACHINE ENGINES, BOILERS, MILL GEARING AND GENERAL MACHINERY.
SPECIAL ATTENTION GIVEN TO ALL KINDS OF HOUSE, MACHINE AND AGRICULTURAL CASTINGS.
REPAIRS PROMPTLY ATTENDED TO. HIGHEST MARKET PRICE PAID FOR OLD IRON.
Decatur, April 11, 1872-d1y

J. Q. AYARS,
OF MOAWEQUA, ILL.,
Has on hand and for sale at low figures a choice selection of
150 PIGS!
—of the—
Poland & China,
Or Magic Stock.
Bred with great care and purity of Blood. Send for Price List and get the *best stock in existence.*
June 3, 1871

WM. H. SPENCER,
Practical Plumber.
Steam and Gas Fitter.
Hot and Cold Baths!
Introduced into Houses.
Fountains, Baths, Hydraulic Rams,
Force and Cistern Pumps,
Sheet Lead, Brackets, Chandeliers, Pendants Etc., Etc., Etc.
All orders promptly attended to, and perfect satisfaction warranted.
Special attention given to repairing.

SEWING MACHINES
OF ANY KIND,
Repaired as Good as New,
ON SHORT NOTICE.
SHOP—In the basement under Hubbard & Swartzlander's drug store, northwest corner of East Main and Water-sts., Decatur, Ill.
June 12, 1872—d-tf.

MRS. MARTIN, No. 7 West Main street, has a few unfurnished rooms she wishes to let with board. [May 9.

$500 REWARD is offered by the proprietor of Dr. Sanford's Liver Inhaler for a case of "Cold in Head," Catarrh or Ozena which he cannot cure. Sold by Druggists at 50 cts.

ASTHMA. POPHAM'S ASTHMA SPECIFIC is warranted to relieve the worst case in ten minutes and by persevering in its use perfect a CURE. For sale by all Druggists, or sent by mail, post paid, on receipt of One Dollar. Address T. POPHAM & CO., Philadelphia, Pa.

$25 TO $100 PER WEEK made easy by any lady. 20,000 sold in six months. The most wonderfully rapid selling article ever invented for married or single ladies' use. No female can do without it. Durable, elegant, cheap, and what has always been wanted, and always will. Profits large.—Rights for sale. Lady agents can make fortunes. Standard articles. Circulars free. Address MRS. MORGAN, 142 Fulton st., N. Y. P. O. Box 2783.
August 15-1w.

Steubenville, O., Female Seminary.
This widely-known School affords thorough Christian education, at a cost of little more than $5 a week; one-fourth off for clergymen. The 87th session (20 weeks) opens Sept. 11th. The address of all former pupils is requested. A grand reunion at the close of the next year. Send for particulars to Rev. CHARLES C. BEATTY, D. D., LL. D. Sup't., or Rev. A. M. REID, Ph. D., Principal

A. Wellington Hart & Co.,
ADJUSTERS OF CLAIMS,
For &nkrup ts
110 Leonard St., New York.
References of highest character. Send for Circular

WANTED, by a young lady, a situation as governess, to teach small children in the English branches; will also teach music. Address M. P. O., Macon, Ill. [85-d1w.

JOHN E. GILBERD
HOUSE AND SIGN
Painter, Grainer, Glazier, &c.
DECATUR, ILLINOIS.
Shop in room formerly occupied by Wm. E. Bingham, No. 28 Merchant Street.
Decatur, Feb. 23, 1871-tf.

ICE DEPOT!
Cor. W. Main and Church sts.
Ice Delivered at any Place within the City Limits.
Order from Abroad
Promptly Attended to.
1,000 Cords of Wood
FOR SALE,
delivered to any part of the city, at market prices.
Also, Five Thousand White Oak
FENCE POSTS,
Which will be Sold CHEAP.
MARTIN FORTMEYER.
Decatur, April 10, 1872-dtf.

A. GASTMAN, Decatur, Ill. GEO. W. GASTMAN Hudson, Ill.
Gastman Bros.,
BREEDERS OF
Pure Berkshire Pigs!
We have Sows from some of the best breeders in the State. Some of our Spring Pigs will be from a Boar imported by Pickrell in 1870
Italian Bees and Norway Oats for Sale
Decatur, Jan. 5, 1871-1y.

House and Lot
FOR SALE.
THE UNDERSIGNED offers for sale, or in exchange for a good farm or prairie lands in Macon or adjoining counties, his house and lot, No. 110 North Main street, Decatur, Illinois. The lot is 100 by 177 feet, and is covered with apple, peach, pear, and other fruit trees, together with a fine young vineyard just in bearing. The house is a good 2 story brick, with 8 rooms, cellar, cistern and never failing well of water; also a good new barn, wood and coal house. For further particulars enquire at the office of the DECATUR REPUBLICAN. S. H. ANDERSON.
Decatur, March 14, 1872—tf.

FOR SALE!
TWO STORY BRICK HOUSE,
WITH ABOUT TWO ACRES DESIRABLE LAND. House built of carefully selected material; is two stories and attic, with two story ell; cellar under the whole. The land is high and dry, and has on it about 50 apple and peach trees; also 20 Early Richmond cherry trees—all in full bearing. A number of pear trees, standard and dwarf. Will sell at reduced price.
Call at H. Pasco's Law Office, over Busher's shoe store. JOSEPH KING.
April 5—d-tf.

School Books, Stationery, Blank Books, Arnold's, Carter's and Maxwell's Inks, at
W. E. WILSON'S.
Apr. 21-d&w

The Chemistry of Divine Providence has never produced a mineral water which combines in such perfection the qualities of anti-bilious tonic and cathartic medicine, as that of the Seltzer Spa; and Tarrant's Effervescent Seltzer Aperient is the artificial equivalent of that great natural remedy.

WHITCOMB'S REMEDY FOR ASTHMA
For Asthma, Rose Cold, Hay Fever, etc.
"Nothing so successful?"—T. METCALF, *Druggist, Boston.* Recommended by Dr. O. W. Holmes. *Habitually relieves.* JOS. BURNETT & CO., Boston, Mass. Sold by all druggists.

BRICK KILN.
Another patent has just been granted S. M. Hamilton for an improved Brick Kiln. This Kiln is cheap, durable and simple in construction. Burns Brick (with wood or coal) all hard and nearly uniform in color.
Will save three-fourths of the fuel as now used by old kiln. So constructed as to be charged and discharged daily, thus perpetually at work, regardless of wind or weather. Send for Circular to S. M. HAMILTON, No. 8 South Gay St., Baltimore.

U. S. PIANO CO., N. Y. PRICE, $200 No Agents. Circulars free.

Free to Agents. A prospectus of the People's Standard Bible, 550 Illustrations will be sent free to all book agts. Send name and address to ZEIGLER & MCCURDY, Chicago, Ill.

ENVELOPES
ENVELOPES
ENVELOPES
ENVELOPES

PRINTED AT
PRINTED AT
PRINTED AT
PRINTED AT
PRINTED AT

REPUBLICAN OFFICE
REPUBLICAN OFFICE
REPUBLICAN OFFICE
REPUBLICAN OFFICE
REPUBLICAN OFFICE

AT
AT
AT
AT
AT

CHICAGO PRICES.
CHICAGO PRICES.
CHICAGO PRICES.
CHICAGO PRICES.

TRY US
TRY US!
TRY US!
TRY US!
TRY US

The Sun.
CHARLES A. DANA, Editor.
The Dollar Weekly Sun.
A Newspaper of the Present Times.
Intended for People Now on Earth.
Including Farmers, Mechanics, Merchants, Professional Men, Workers, Thinkers, and all Manner of Honest Folks, and the Wives, Sons, and Daughters of all such.
ONLY ONE DOLLAR A YEAR!
ONE HUNDRED COPIES FOR $50,
Or less than One Cent a Copy. Let there be a $50 Club at every Post Office.
SEMI-WEEKLY SUN, $2 A YEAR,
of the same size and general character as THE WEEKLY, but with a greater variety of miscellaneous reading, and furnishing the news to its subscribers with greater freshness, because it comes twice a week instead of once only.
THE DAILY SUN, $6 A YEAR.
A predominantly readable newspaper, with the largest circulation in the world. Free, independent, and fearless in politics. All the news from everywhere. Two cents a copy; by mail, 50 cents a month, or $6 a year.
TERMS TO CLUBS.
THE DOLLAR WEEKLY SUN.
Five copies, one year, separately addressed, Four Dollars.
Ten copies, one year, separately addressed (and an extra copy to the getter up of club), Eight Dollars.
Twenty copies, one year, separately addressed (and an extra copy to the getter up of club), Fifteen Dollars.
Fifty copies, one year, to one address (and the Semi-Weekly one year to getter up of club), Thirty-three Dollars.
Fifty copies, one year, separately addressed (and the Semi Weekly one year to getter up of club), Thirty-five Dollars.
One hundred copies, one year, to one address (and the Daily for one year to the getter up of club), Fifty Dollars.
One hundred copies, one year, separately addressed (and the Daily for one year to the getter up of club), Sixty Dollars.
THE SEMI-WEEKLY SUN.
Five copies, one year, separately addressed, Eight Dollars.
Ten copies, one year, separately addressed (and an extra copy to getter up of club), Sixteen Dollars.
SEND YOUR MONEY
in Post Office orders, checks, or drafts on New York, wherever convenient. If not, then register the letters containing money. Address
I. W. ENGLAND, Publisher,
Sun office, New York City

"A Complete Pictorial History of the Times."
"The best, cheapest, and most successful Family Paper in the Union."
Harper's Weekly
Splendidly Illustrated.
Notices of the Press:
The Model Newspaper of our country.—Complete in all the departments of an American Family Paper, Harper's Weekly has earned for itself a right to its title, "A Journal of Civilization."—*New York Evening Post.*
The best publication of its class in America, and so far ahead of all other weekly journals as not to permit of any comparison between it and any of their number. Its columns contain the finest collections of reading-matter that are printed. * * * Its illustrations are numerous and beautiful, being furnished by the chief artists of the country.—*Boston Traveller.*
Harper's Weekly is the best and most interesting illustrated newspaper. Nor does its value depend on its illustrations alone—Its reading-matter is of a high order of literary merit—varied, instructive, entertaining and unexceptionable.—*N. Y. Sun.*
SUBSCRIPTIONS.—1872.
TERMS.
Harper's Weekly, one year..... $4 00
An Extra Copy of either the Magazine, Weekly or Bazar, will be supplied gratis for every Club of Five Subscribers at $4 00 each in one remittance; or, Six Copies for $20 00 without extra copy.
Subscriptions to Harper's Magazine, Weekly, and Bazar, to one address for one year $10 00; or, two of Harper's Periodicals, to one address for one year, $7 00.
Back Numbers can be supplied at any time.
The Annual Volumes of Harper's Weekly, in neat cloth binding, will be sent by express free of expense, for $7 00 each. A complete Set, comprising *Fifteen Volumes*, sent on receipt of cash at the rate of $5 25 per vol., freight at expense of purchaser.
The postage on Harper's Weekly is 20 cents a year, which must be paid at the *subscriber's* post-office. Address
HARPER & BROTHERS, New York.
"Unquestionably the Best Sustained Work of the kind in the World."
Harper's Magazine
Notices of the Press:
There are few intelligent American families in which Harper's Magazine would not be an appreciated and highly welcome guest. There is no monthly Magazine an intelligent reading family can less afford to be without. Many Magazines are accumulated. Harper's is edited. There is not a Magazine that is printed which shows more intelligent care expended on its articles and more liberal expenditure. There is not a Monthly Magazine published. There is not, consequently, a more popular Magazine in the world.—*New England Homestead.*
A repository of biography and history, literature, science and art unequalled by any other American publication. * * The volumes are as valuable as a more work of reference as any cyclopædia, and a great place in our libraries. Harper's Magazine is a record of travel everywhere since the hour of its establishment. Livingstone and Gordon Cumming in Africa, Kane in Amazon the Andes and Ross Browne in the East, Nile on the Nile and Macgregor on the Jordan—indeed all recent travellers of note have their most important discoveries published in these pages. Most of our ablest and many of our older writers find here their literary biography. Our artists take the best specimens of their genius and the most enduring specimens of their work in the Magazine.—*N. Y. Standard.*
It is one of the wonders of journalism—the editorial management of Harper's.—*The Nation, N. Y.*
SUBSCRIPTIONS.—1872.
TERMS:
Harper's Magazine, one year..... $4 00
An Extra Copy of either the Magazine, Weekly or Bazar will be supplied gratis for every Club of Five Subscribers at $4 00 each in one remittance; or, Six Copies for $20 00 without extra copy.
Subscriptions to Harper's Magazine, Weekly, and Bazar, to one address for one year, $10 00; or, two of Harper's Periodicals, to one address for one year, $7 00.
Back Numbers can be supplied at any time.
A Complete Set of Harper's Magazine, now comprising 43 Volumes, in neat cloth binding, will be sent by express, freight at expense of purchaser, for $2 25 per volume. Single volumes, by mail, $3 00. Cloth cases for binding, 58 cents, by mail, postpaid.
The postage on Harper's Magazine is 24 cents a year, which must be paid at the *subscriber's* post-office. Address
HARPER & BROTHERS, New York

FISH & FOSTER
EXCLUSIVE AGENTS;
For Decatur and vicinity. Are also Agents for the
ST. LOUIS MFG CO. PIANOS,
The only Piano that bears a Favorable Comparison to the Steinway in point of *tone* and *durability.*
CALL AND EXAMINE.
Decatur, April 1, 1872.—d-tf.

REASONS
For Purchasing a
Steinway Piano!
FIRST:
THE STEINWAY PIANOS have been awarded the
First Premium
Everywhere, by the most competent and inflexible judges the world can produce, many of whom were previously prejudiced in favor of other instruments, their crowning triumph having been achieved at the Universal Exposition in Paris, where Steinway & Sons were awarded
The First Gold Medal!
For American Pianos, by the UNANIMOUS VERDICT of the International jury, and placed at the head of all others—the United States not being represented among the jurors.
SECOND:
All their "scales," peculiarities of construction, and various improvements, have been copied by nearly all the American piano manufacturers, and also by a large number of celebrated European makers. As an incontrovertible proof of the great superiority of the New Over-String Piano System introduced by Steinway & Sons, the fact may be stated that at the Paris Exposition, out of eleven exhibitors of Pianos constructed after the Steinway System, two received Gold Medals, (the *first* and *third* prizes), and eight received silver medals, while, of over three hundred pianos exhibited on the old plan of construction, with straight strings, only three received gold medals, and twenty-two silver medals—a proportion of
TWENTY TO ONE
In favor of "Steinway's System" of Over-Stringing.
CONSULT OUR NEXT.

JUST OUT!
Great Improvement
IN THE
WHEELER & WILSON
Sewing Machine.
[TRADE]

[MARK.]
Buy it because it will do better work in one-fourth less time than any other machine, and because as recently improved it is much easier learned than any other.
No Change of Tension
Necessary in sewing different thicknesses. Neither the threads nor the cloth require holding. Seams are crossed with ease and the work guided with scarce an effort.
The Wheeler & Wilson
Has no under tension to manage, every joint can be tightened as fast as it wears. Has the best and most readily adjusted attachments, runs very easy, has nearly double the former power, and is the handsomest and best constructed machine before the public.
OVER 550,000
Have been Manufactured.
100,000 MORE
Wheeler & Wilson Machines
Have been sold for family use than of any other make.
Send for circular and samples to
Arthur Farrar & Co.,
106 Lake Street, Chicago
AGENTS WANTED!
L. W. KINGRY
DECATUR, ILLINOIS,
Agent for Macon County.
May 11, 1871-6mo.

FOR S

BUSINESS PR

A THREE STORY BR square. A first-rate be bought low if applied WAR

RESIDENCE

LOT 10, block 4, North and Edmund st.; size to WAR

ON the corner of Willi size, 85x160 feet. A convenient location; pr rice. Apply to WAR

IN Durfee & King's add fronting on Church reasonable price. Appl WAR

NOS. 8 AND 9, P. R. S tion, fronting on W Monroe and Pine sts.; lo 8, 40 feet front, depth, 150 st, $650; can be had on li sonable payment down.

LOTS 16 and 17, block tion, fronting on of the Mound; size, 85x1 sold together at $450, or Apply to WAR

DWELLING PL

OFFERED VERY LO uated on the corner Macon sts., consisting feet on both streets; 1½ rooms, summer kitche cellar, and a good-sized WAR

FOR SALE—A house Mill addition. Bri pantry, cellar; yard set and small fruit. For ter WAR

A house and two lots Addition, for $800 c WAR

FOR SALE—A house addition, at $570. A WAR

FOR RENT—A house one block of the bus at $25 per month. WAR

LOTS 4 and 5, block 9, tion, on Condit stre and Broadway; also frame house, 3 rooms a ments nearly new. Ca WAR

LOTS 17 and 18, block comprising 80x153 fe Macon st., east of Clayto house of 2 rooms; lots for $500, part on time. WAR

FIVE HOUSES, in Fo addition, convenient tural Works and Rollin structed and in good r low for cash, or on time. WAR

ALSO, a large two sto for a boarding house Peddecord & Burrows' ad WAR

A COMFORTABLE ad 7 rooms, good cellar new stable—all in good fronting on William st. the business part of tow reasonable. Apply to WAR

SITUATED on West W St., in Southwestern ad depth 155 feet. 1 story h 7 rooms; well, cistern an a very low price. Appl WAR

SITUATED on the co College sts., compris both streets; frame dw bar, well and cistern; promises. A good proje ble location. Apply to WAR

LOT 1, block 1, Robins ated on the corner o sts. Apply to WAR

Farm Pr

200 ACRE FARM 1 miles southwes on the Mattoon & Decat der cultivation; about 3 ing; 2 miles of hedge, 4 frame house; good bar acre. Apply to WAR

178 ACRES OF FA about 11½ miles s two houses, with nece said farm. All under cu a bargain. Inquire of WARREN &

FOR SALE OR TRAD miles south west of lerville road; a story a of 7 rooms, good cellar; out-buildings. All mu except 15 acres of tim property in Decatur sui house; a house near the terms, &c., enquire of WARREN

800 ACRES in Fo Price, $16.50 per WARREN
April 26, 1872—d-tf.

Warren &

REAL E

DEALER

BR

CONVEYA
April 1, 1872—d-tf.

MACON

TIT

Abstrac

THE BOOKS OF TH the Deed and Cour ty in brief, transcribe our

"Continuous an Sys

Copyrighted A.

The superiority of eated by its adoption les in title and adjoi 88,788 ACRES of gages, Writs, Court dempotons, Judgment and all matter that Title to every Tract within the county. the entire recorded any person or estate

WARREN
April 1, 1872-d-tf.

NEWSPAPER ARCHIVE®
NEWSPAPER ARCHIVE®